

DESIGN BY JONATHAN COLLINS <small>656 West 162nd Street #2C New York NY 10032 cell: 917-575-3640 jon@joncollins.com</small>	GROUNDPLAN		 S.D. 8243 SCENIC DESIGNER <i>Jay Falzone</i>
	DIVORCE PARTY by MARK SCHWARTZ, AMY BOTWINICK & JAY FALZONE		
	RINKER SPACE AT THE KRAVIS CENTER		
	DIRECTED BY JAY FALZONE		
	DESIGN BY JONATHAN COLLINS		
SCALE: 1/2" = 1'-0"		SHEET 1	
DATE: DECEMBER 10, 2011		1 of 12	

NOTE:

- DISCUSS SIGHTLINES WITH THEATER AND PRODUCERS.
- IDEALLY WE WOULD LIKE TO HAVE (4) 6'-0" BLACK HEADERS IN ADDITION TO THE HOUSE STOCK TO PREVENT 3rd ROW FROM SEEING HOUSE TRUSS.

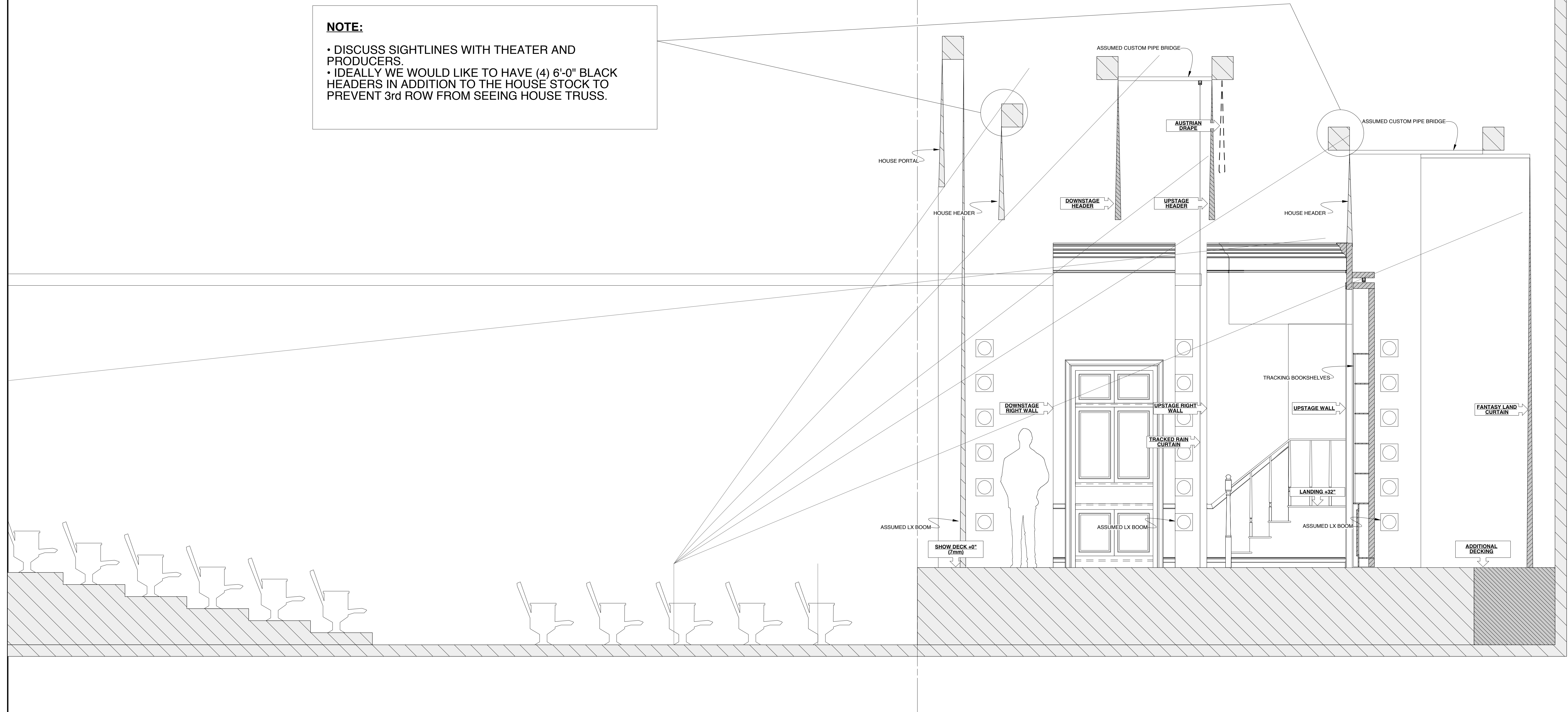

DESIGN BY JONATHAN COLLINS 656 West 162nd Street #2C New York NY 10032 cell: 917-575-3640 jon@joncollins.com	CL SECTION	SHEET 2 S.D. 8243 SCENIC DESIGNER <i>Jonathan Collins</i>
	DIVORCE PARTY by MARK SCHWARTZ, AMY BOTWINICK & JAY FALZONE	
	RINKER SPACE AT THE KRAVIS CENTER	
	DIRECTED BY JAY FALZONE	
	DESIGN BY JONATHAN COLLINS	
SCALE: 1/2" = 1'-0"	DATE: DECEMBER 10, 2011	1 of 12

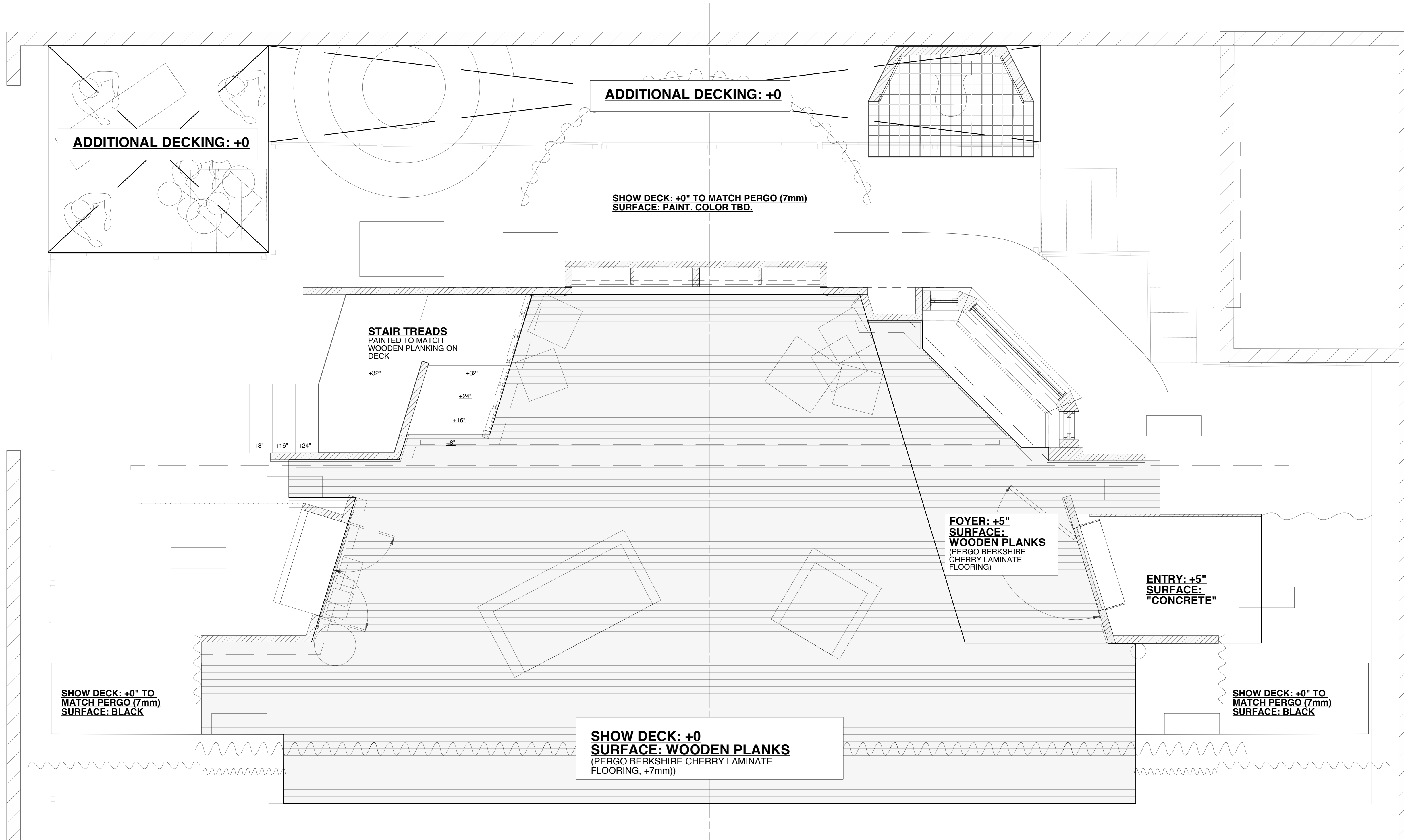

DESIGN BY JONATHAN COLLINS <small>656 West 162nd Street #2C New York NY 10032 cell: 917-575-3640 jon@joncollins.com</small>	DECK PLAN DIVORCE PARTY by MARK SCHWARTZ, AMY BOTWINICK & JAY FALZONE	SHEET 3	
	RINKER SPACE AT THE KRAVIS CENTER DIRECTED BY JAY FALZONE DESIGN BY JONATHAN COLLINS	DATE: DECEMBER 10, 2011	
	SCALE: 1/2" = 1'-0"	1 of 12	

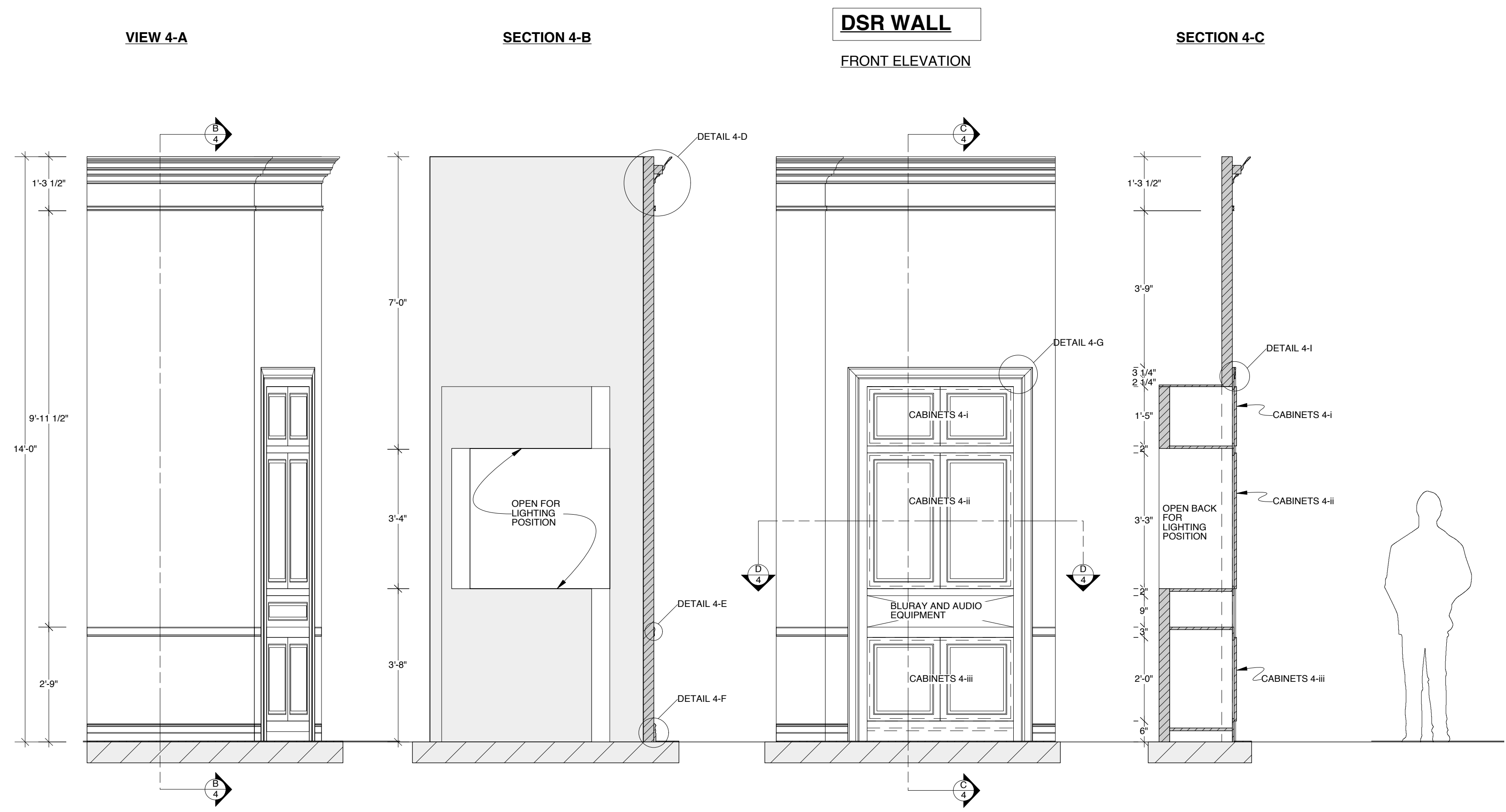

DETAIL 4-D
FULL SCALE

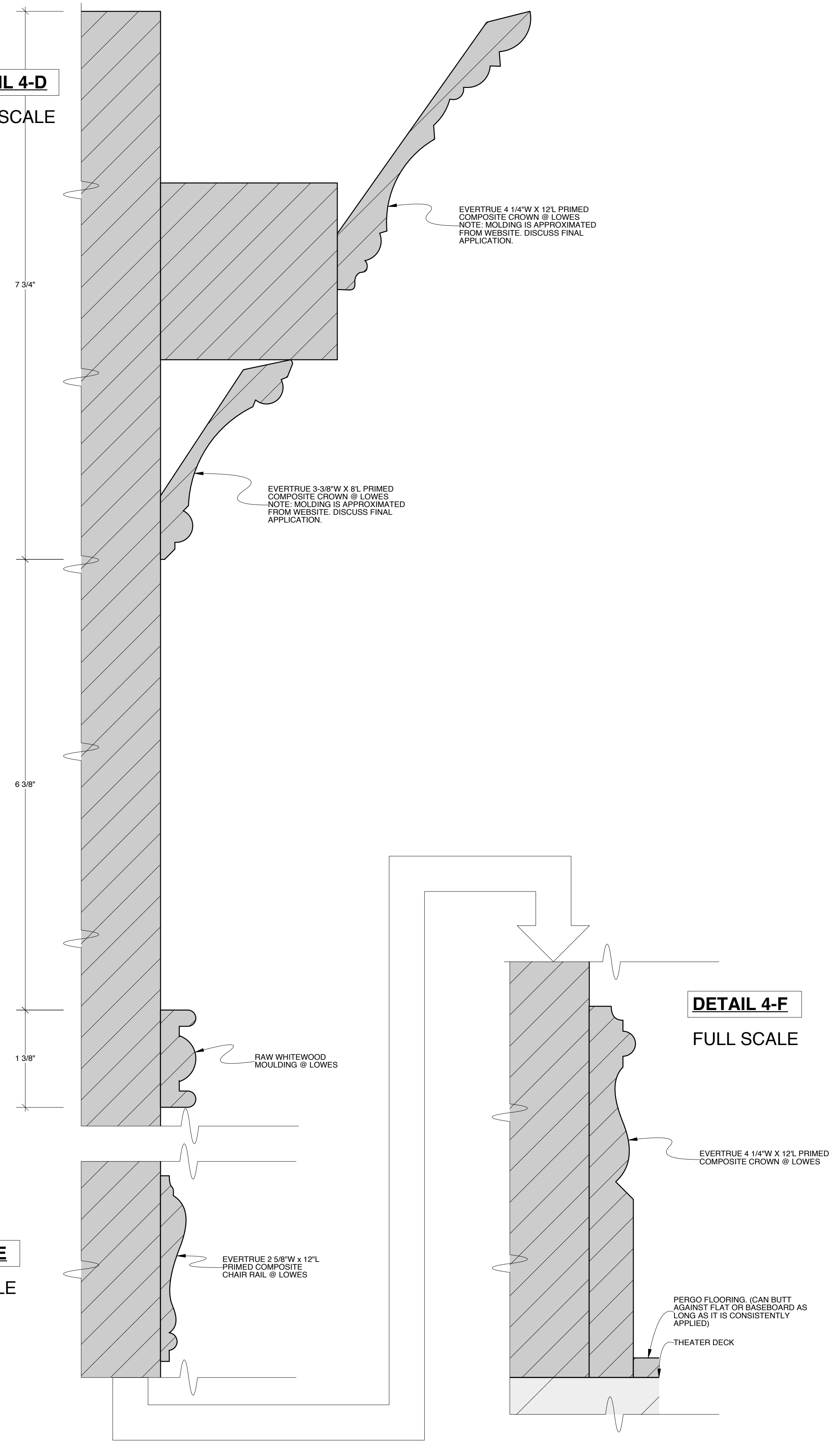

DETAIL 4-F
FULL SCALE

CABINET KEY:
ALL CABINETS FROM CABINETDOORDEPOT.COM
http://www.cabinetdoordepot.com/2000_series_square_en_855prod.html
NOTE: DISCUSS HINGING OPTIONS.
CABINET 4-i (MAKE 2): 2000 SERIES SQUARE, CASCADE WHITE
CABINET 4-ii (MAKE 2): 2000 SERIES SQUARE, CASCADE WHITE
CABINET 4-iii (MAKE 2): 2000 SERIES SQUARE, CASCADE WHITE

DETAIL 4-G
FULL SCALE

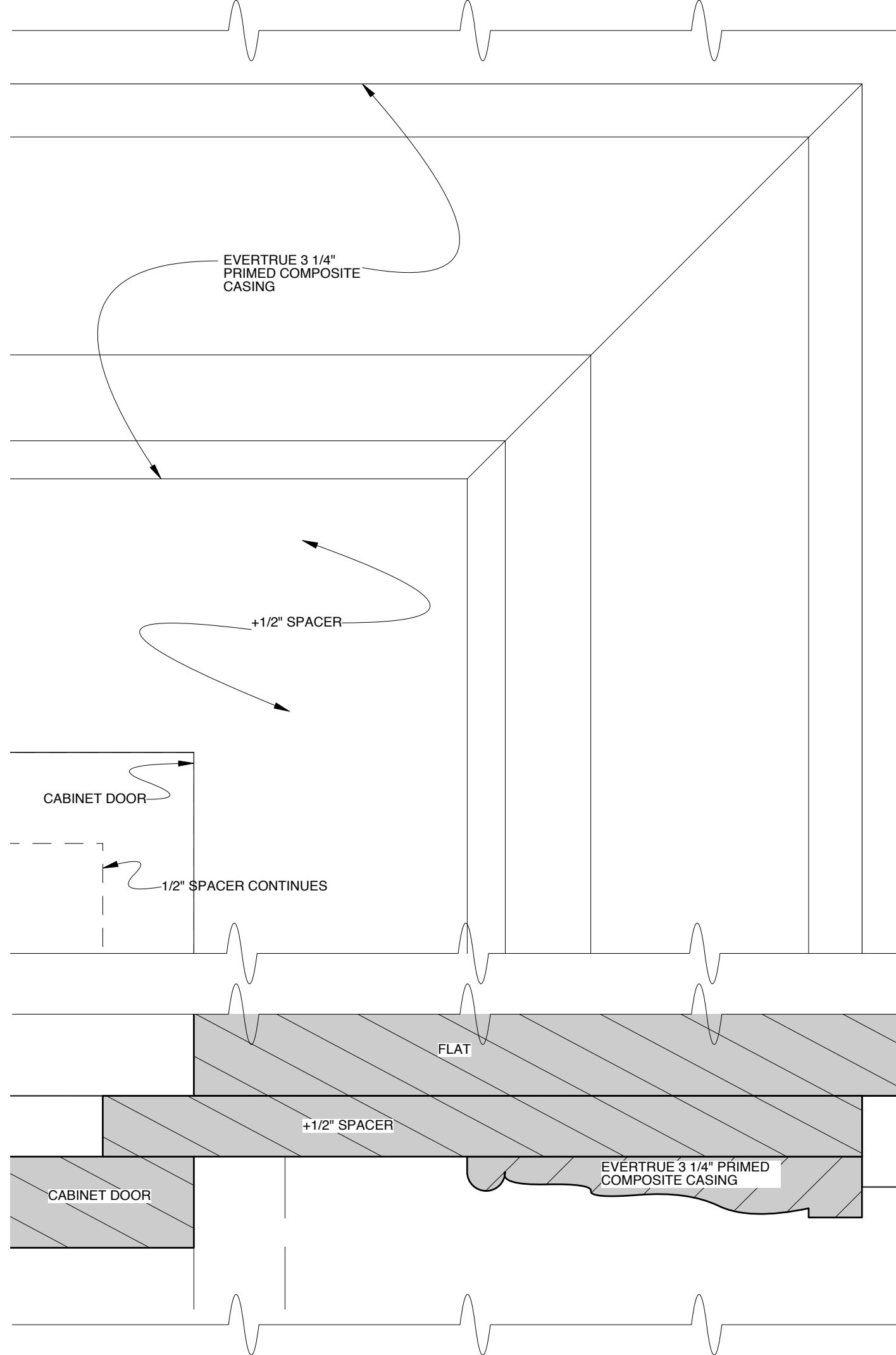

DETAIL 4-H
FULL SCALE

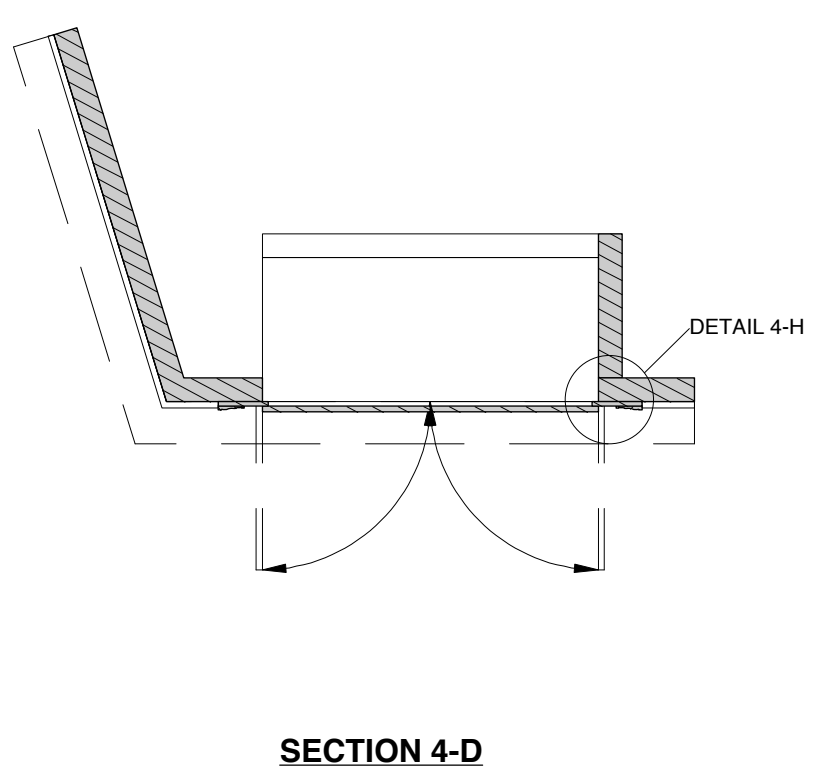
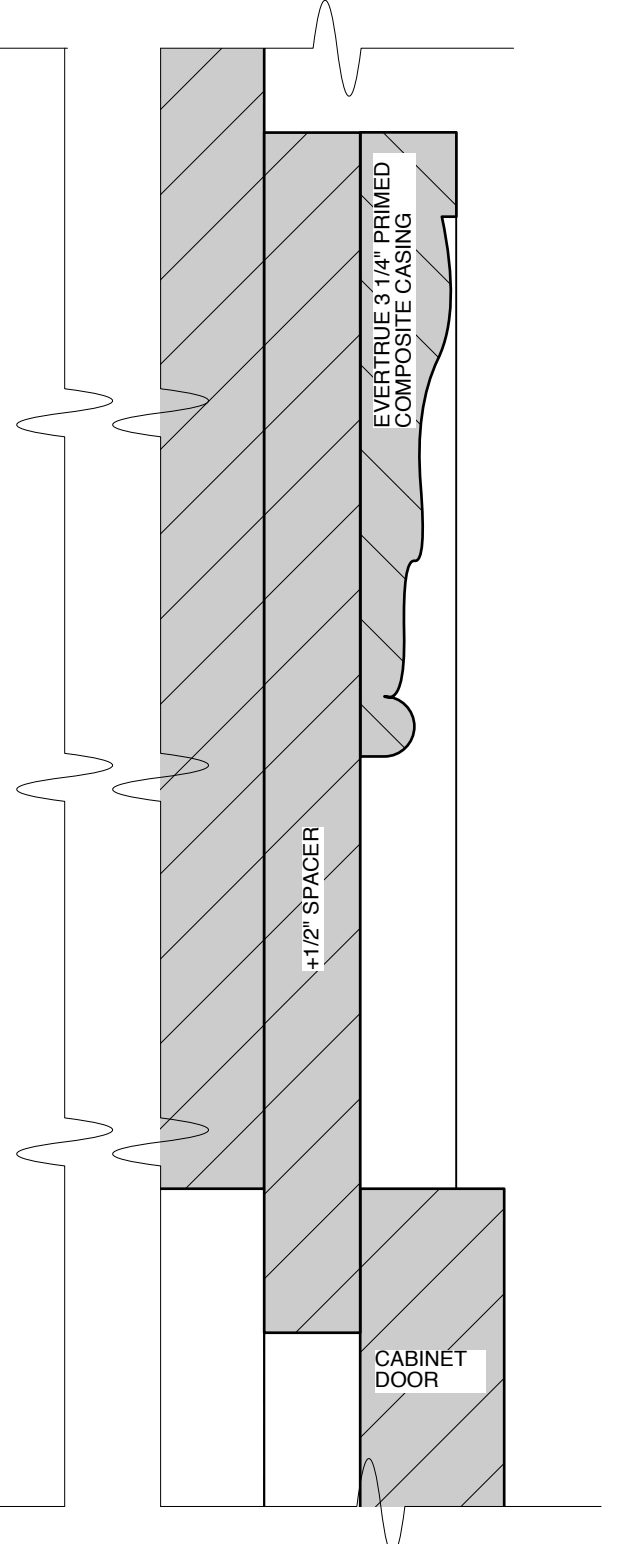

DETAIL 4-I
FULL SCALE

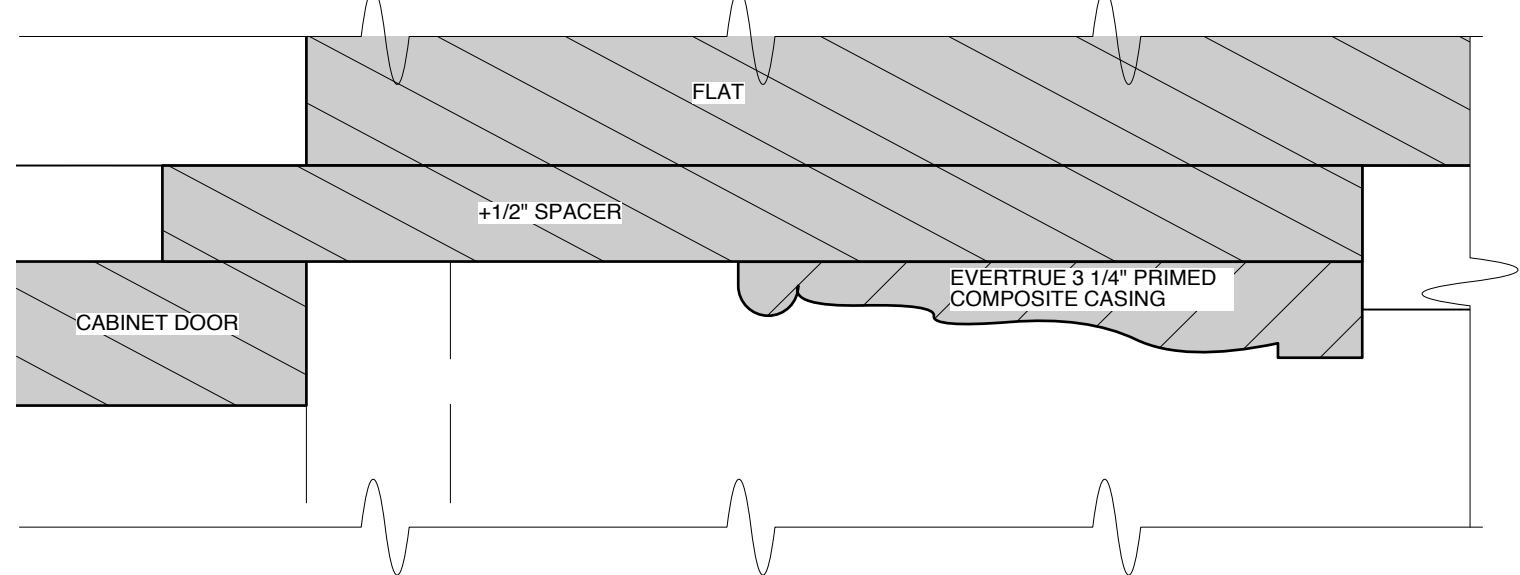

DETAIL 4-E
FULL SCALE

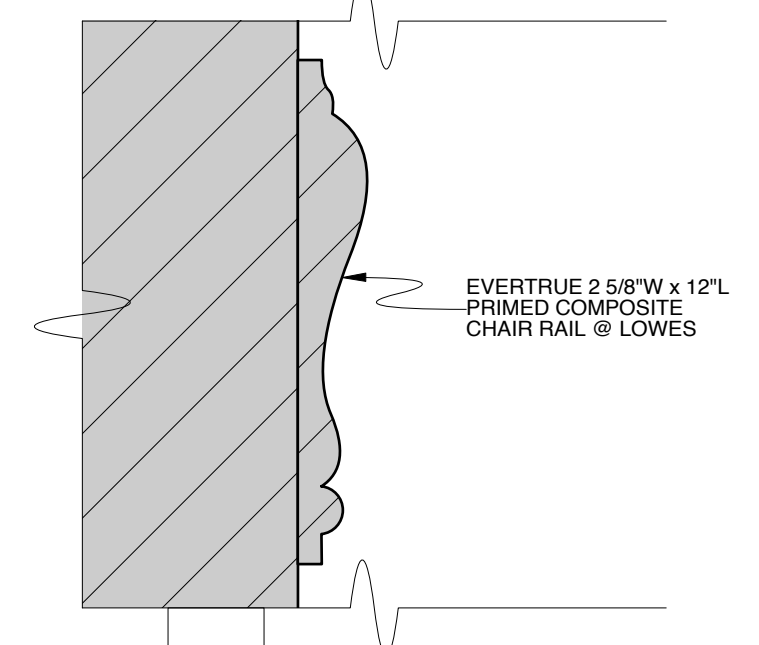

DESIGN BY JONATHAN COLLINS 656 West 162nd Street #2C New York NY 10032 cell: 917-575-3640 jon@joncollins.com	DSR WALL DIVORCE PARTY by MARK SCHWARTZ, AMY BOTWINICK & JAY FALZONE RINKER SPACE AT THE KRAVIS CENTER DIRECTED BY JAY FALZONE DESIGN BY JONATHAN COLLINS SCALE: 1/2" = 1'-0"	SHEET <h1>4</h1>	 S.D. 8243 SCENIC DESIGNER jon collins
	DATE: DECEMBER 10, 2011 4 of 12		

USR WALL

FRONT ELEVATION

DETAIL 5-C

VIEW 5-D

DETAIL F

FULL SCALE

DETAIL E

FULL SCALE

LJ SMITH STAIR SYSTEMS 8" OAK INTERIOR STAIRPART RAILING

DETAIL G

FULL SCALE

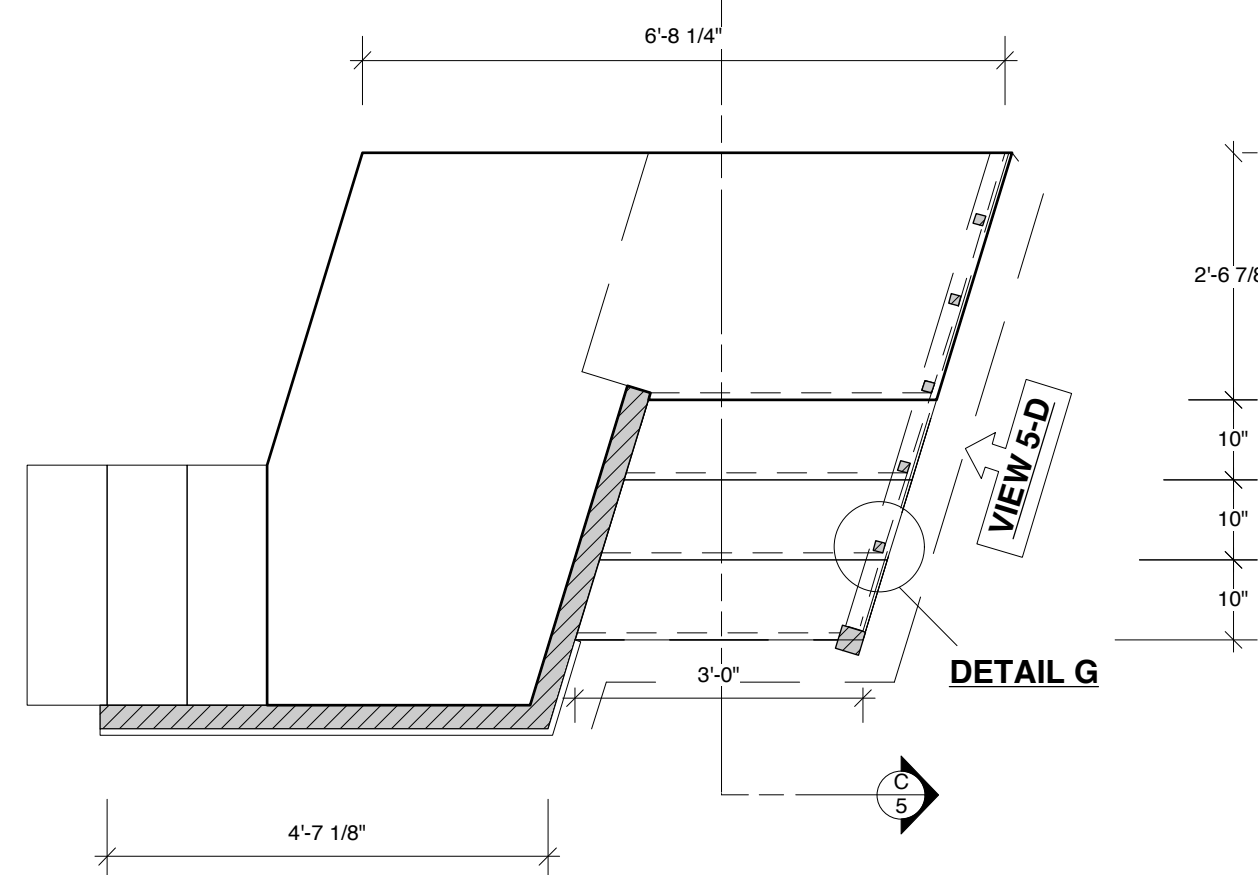
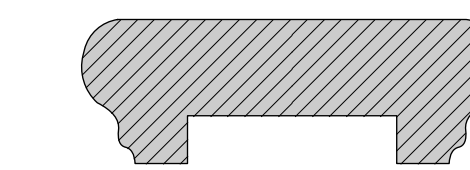
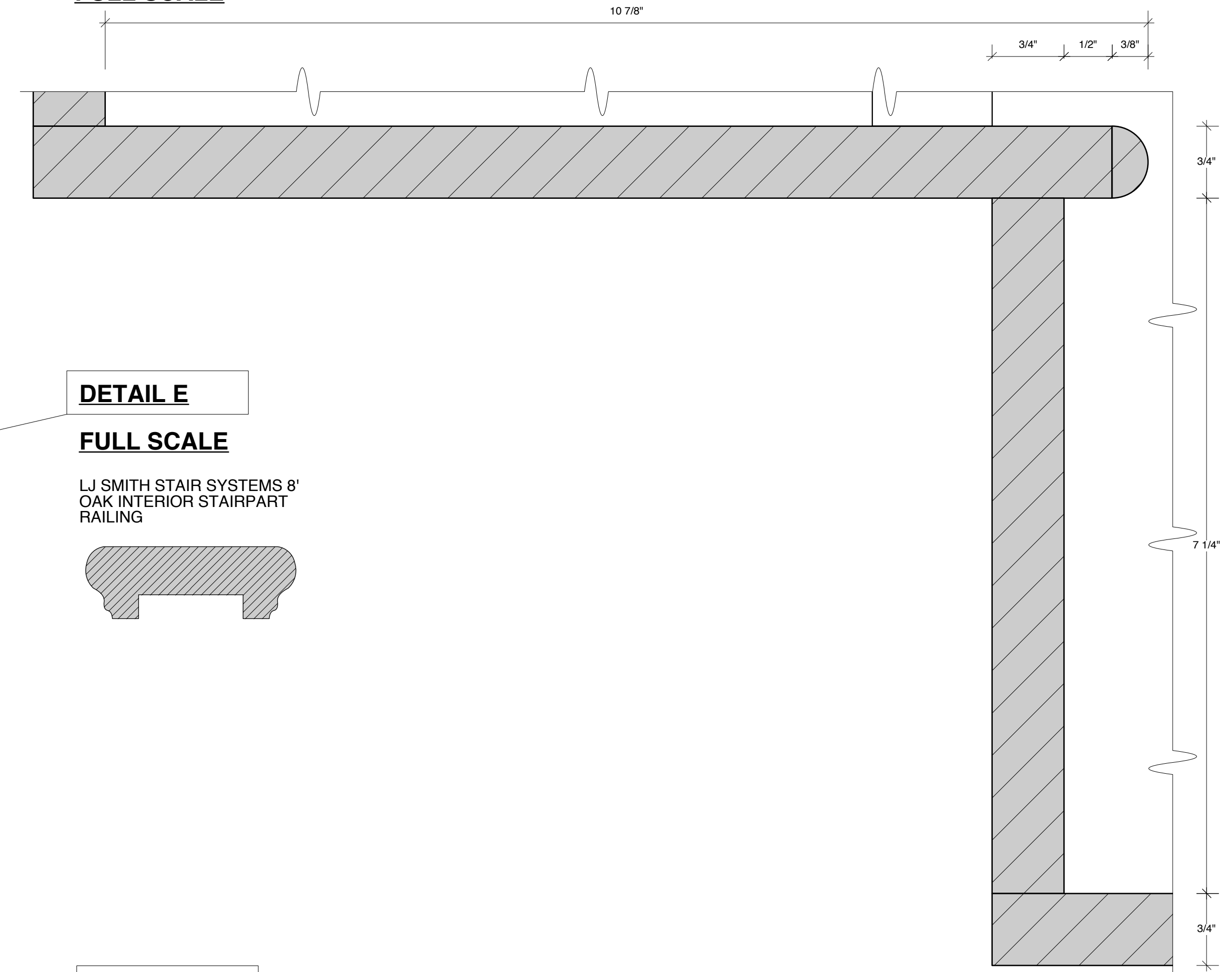
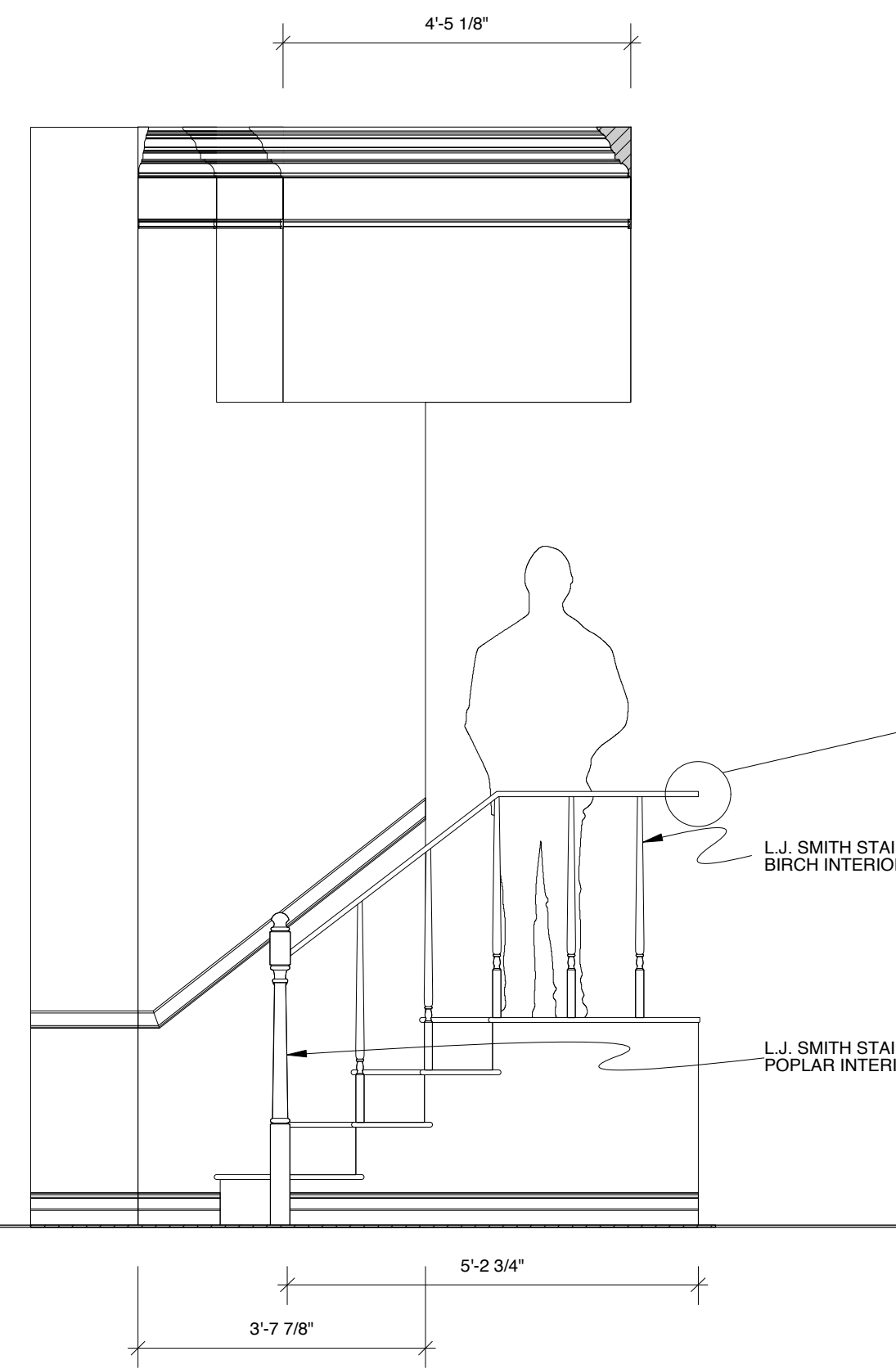
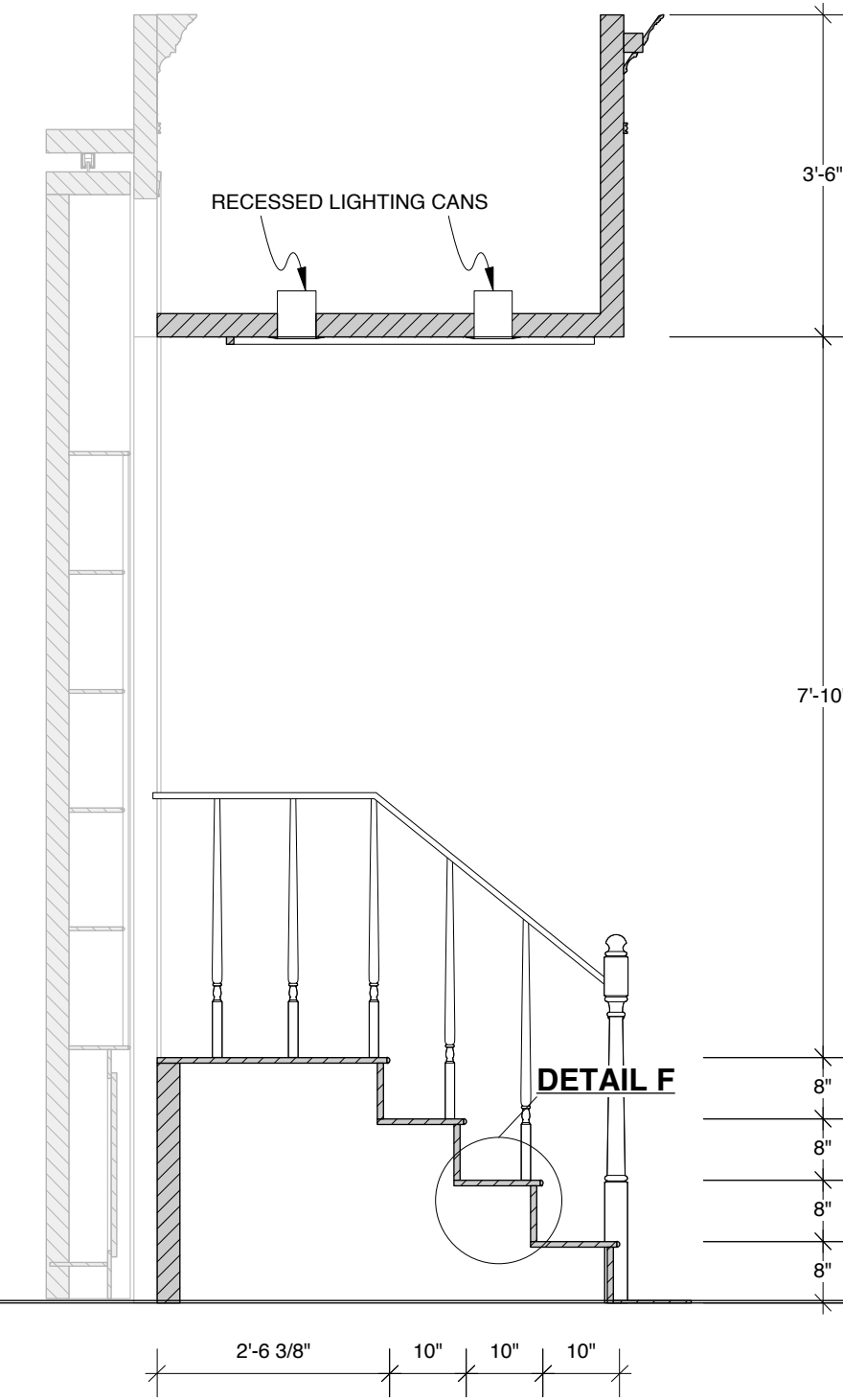
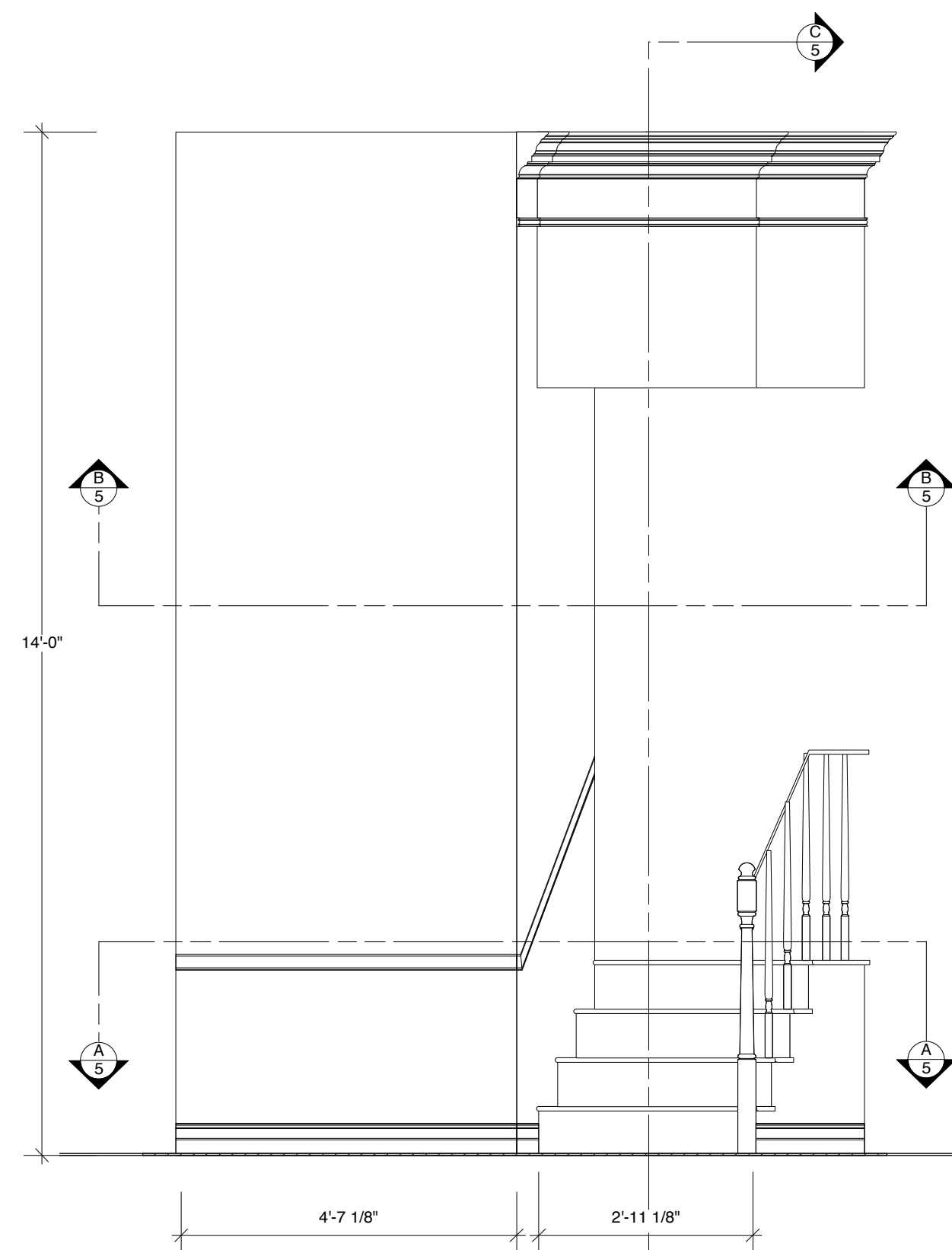

SECTION 5-A

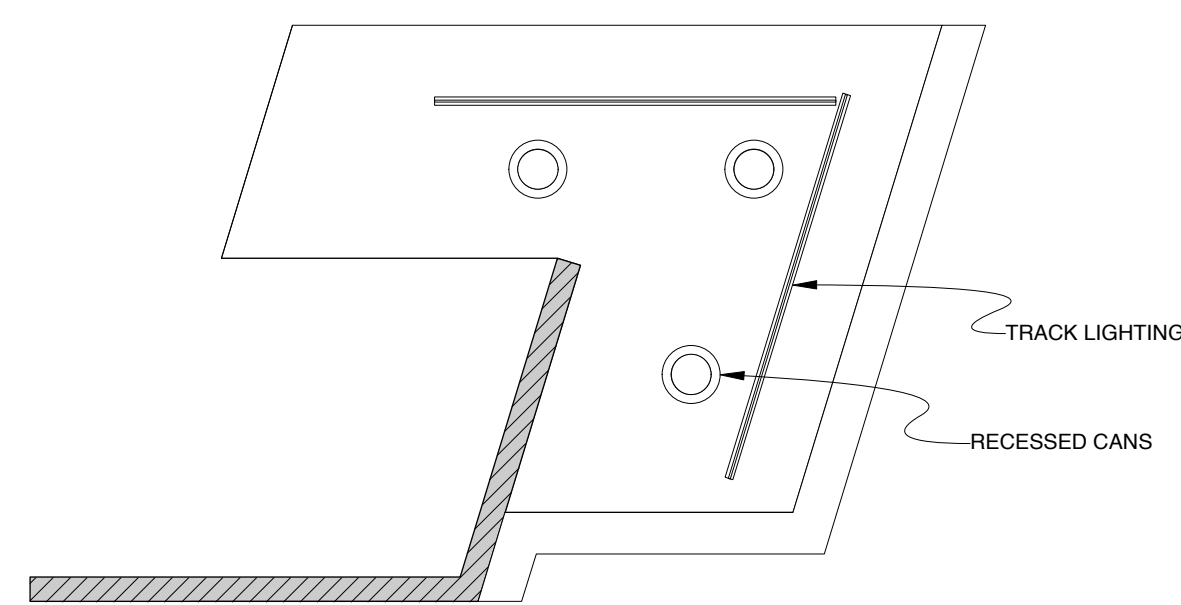

SECTION 5-B

NOTE:
 (2) PORTFOLIO 3-LIGHT WHITE CONTEMPORARY LINEAR TRACK LIGHTING KIT @ LOWES. SPEC TO BE CONFIRMED BY LD. POSITION OF INSTRUMENTS TBD.
 RECESSED CANS: HALO 6" 75 WATT WHITE OPEN TRIM @ LOWES. SPEC TO BE CONFIRMED BY LD.

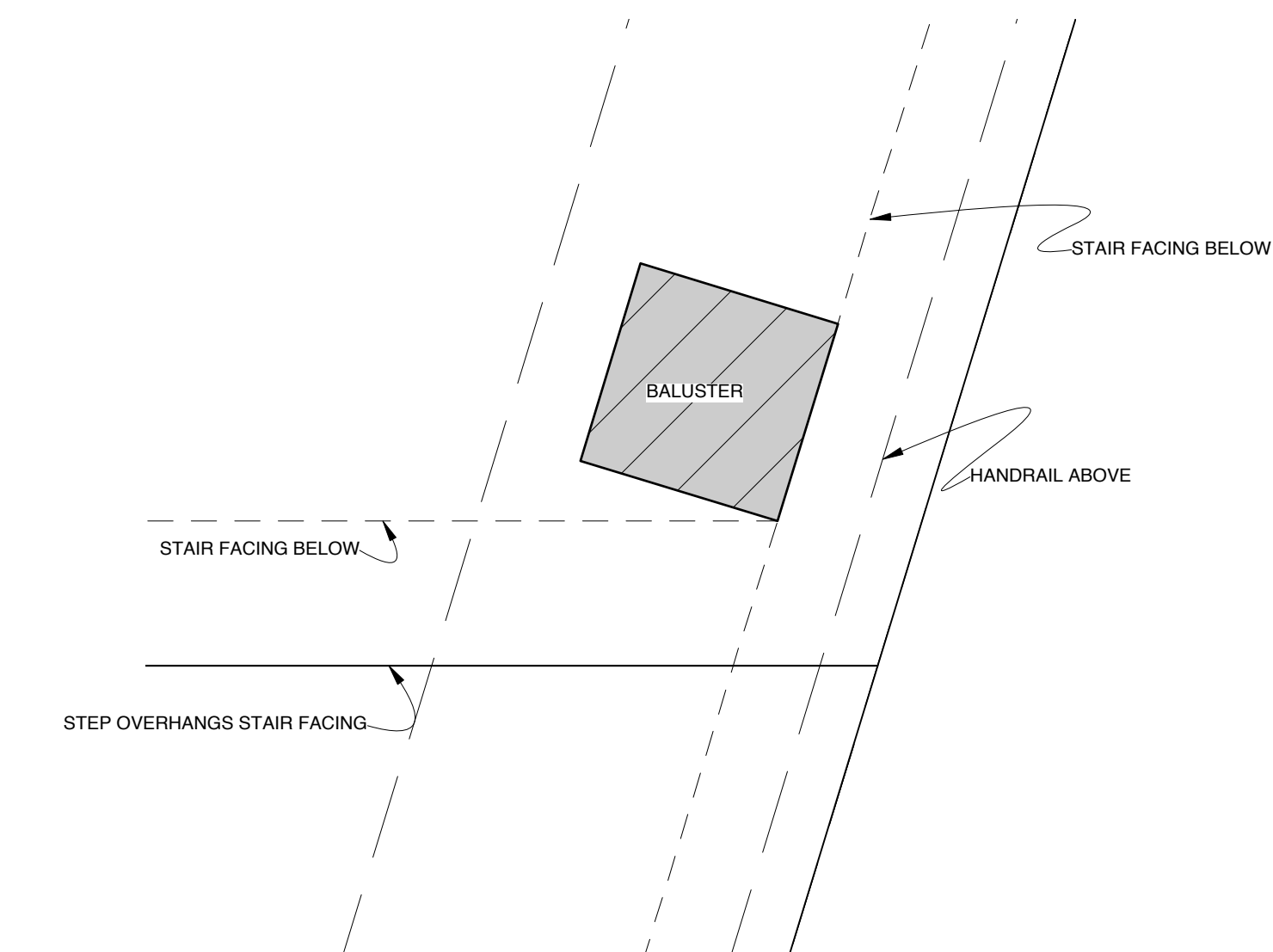

DESIGN BY JONATHAN COLLINS 656 West 162nd Street #2C New York NY 10032 cell: 917-575-3640 jon@joncollins.com	USR WALL DIVORCE PARTY by MARK SCHWARTZ, AMY BOTWINICK & JAY FALZONE	SHEET 5	
	RINKER SPACE AT THE KRAVIS CENTER DIRECTED BY JAY FALZONE DESIGN BY JONATHAN COLLINS SCALE: 1/2" = 1'-0"	DATE: DECEMBER 10, 2011 1 of 12	

SR BOOKSHELF
SCALE: 1" = 1'-0"

SL BOOKSHELF
SCALE: 1" = 1'-0"

CL SECTION
SCALE: 1" = 1'-0"

US WALL

FRONT ELEVATION

BOOKSHELVES TRACK OFFSTAGE ALLOWING UNITS TO MOVE THROUGH ARCHWAY.
BOOKSHEVES FILLED WITH VACUFORM BOOKS WHICH ARE REMOVED DURING TRANSITIONS.
CABINETS ARE NOT PRACTICAL.

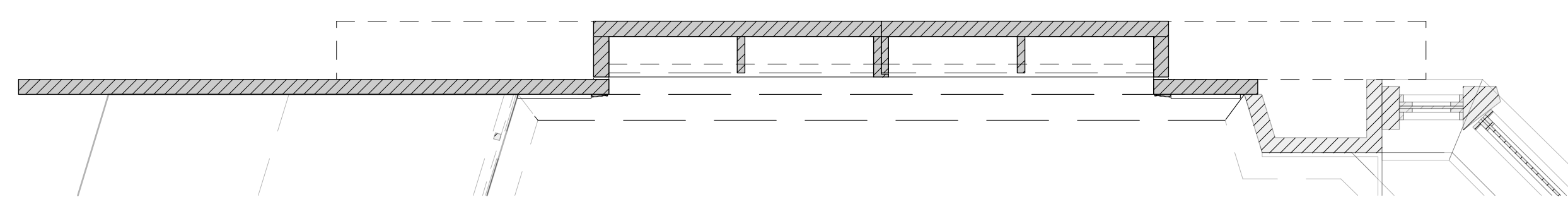
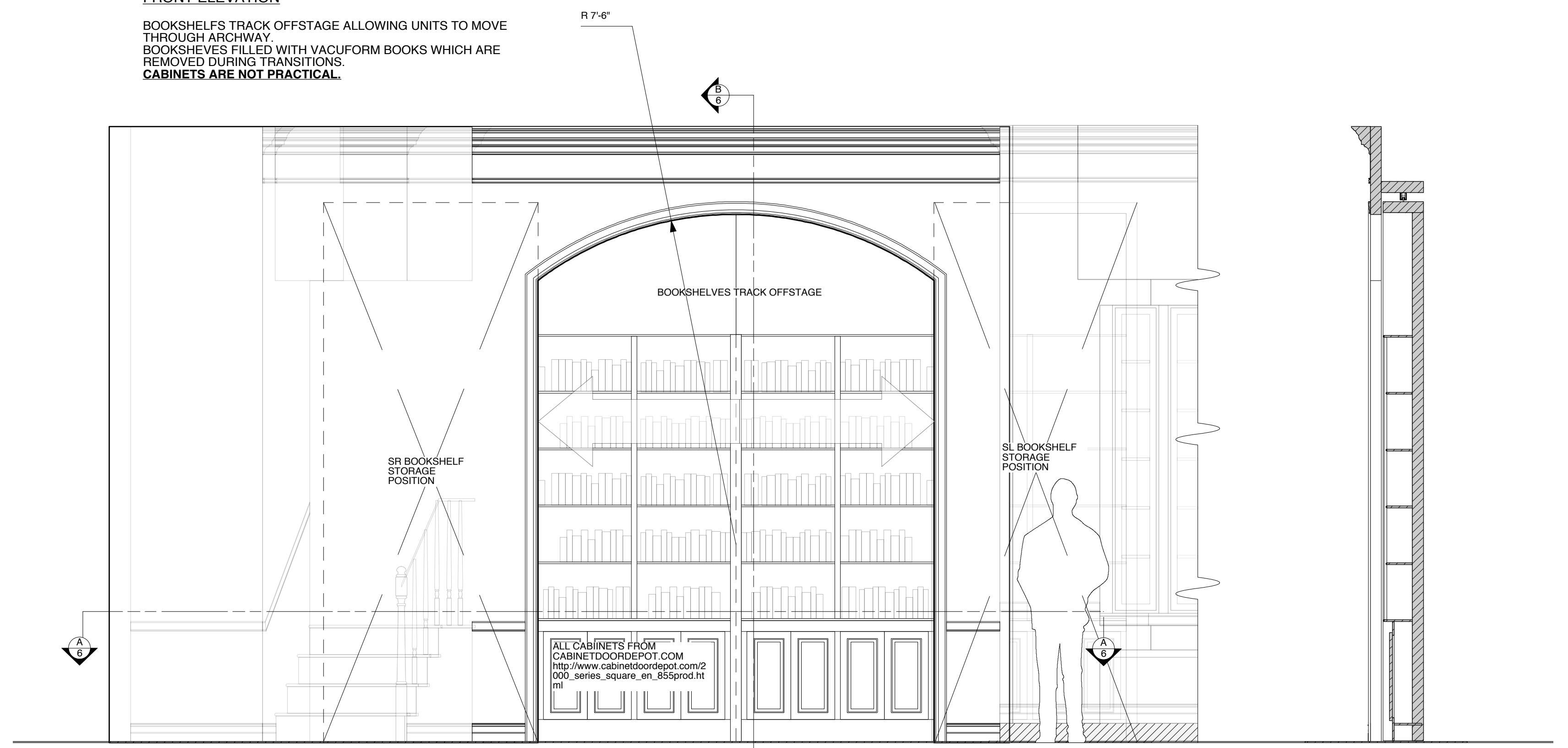
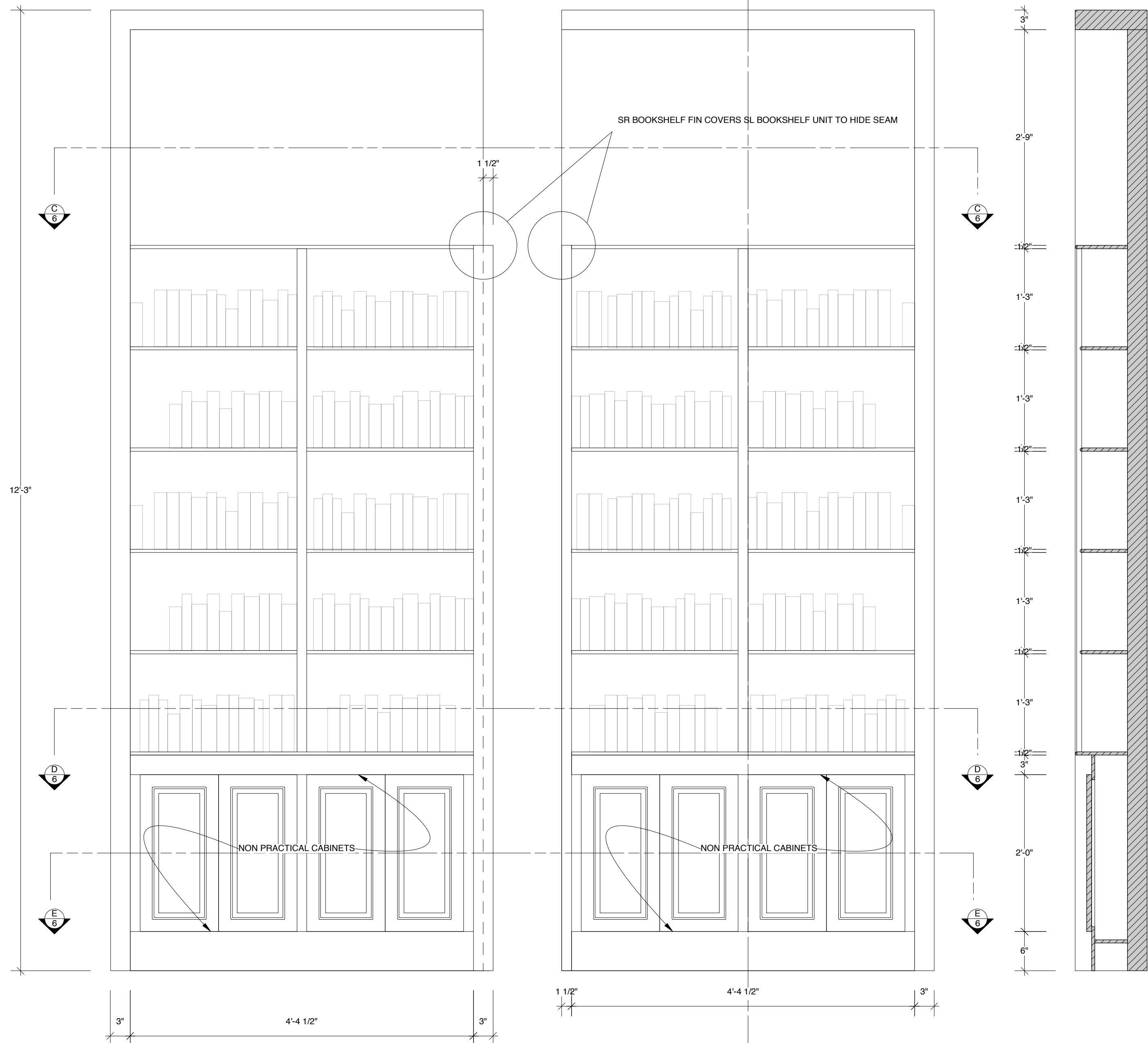

SECTION 6-C
TOP SHELF

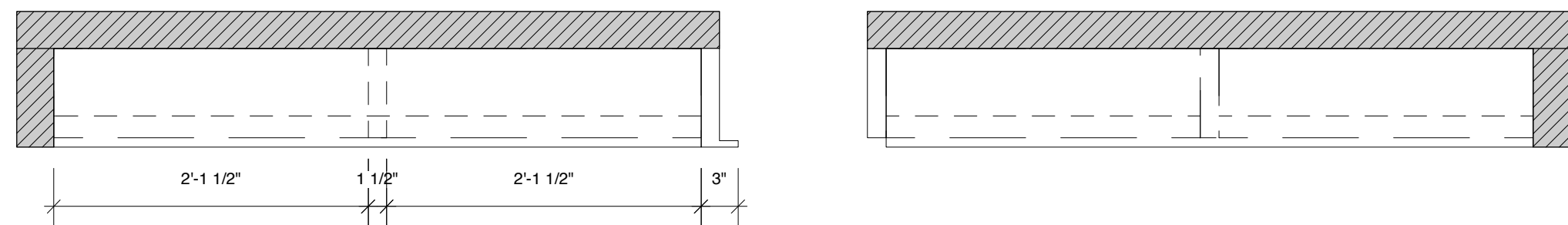

SECTION 6-D
BOTTOM SHELF

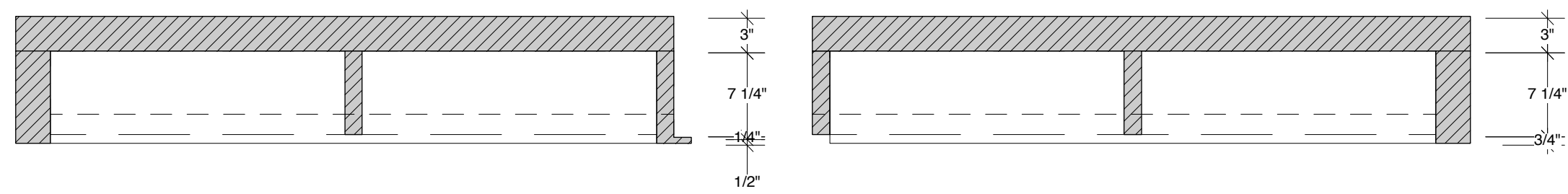

SECTION 6-E
NON PRACTICAL SHELVES

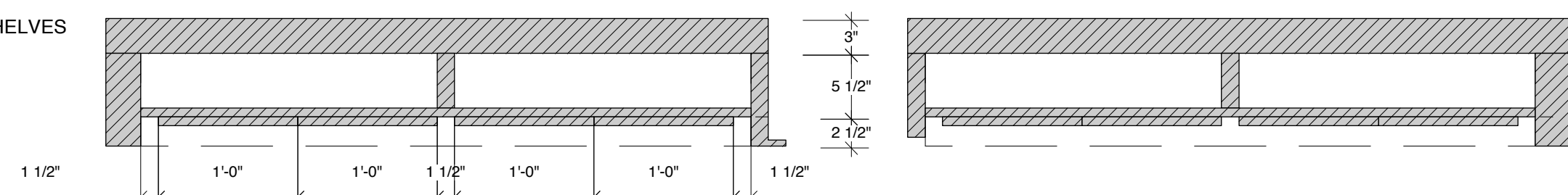

DESIGN BY JONATHAN COLLINS 656 West 162nd Street #2C New York NY 10032 cell: 917-575-3640 jon@joncollins.com	US WALL DIVORCE PARTY by MARK SCHWARTZ, AMY BOTWINICK & JAY FALZONE	SHEET 6 S.D. 8243 SCENIC DESIGNER
	RINKER SPACE AT THE KRAVIS CENTER DIRECTED BY JAY FALZONE DESIGN BY JONATHAN COLLINS	
	SCALE: 1/2" = 1'-0"	
	DATE: DECEMBER 10, 2011	
	1 of 12	

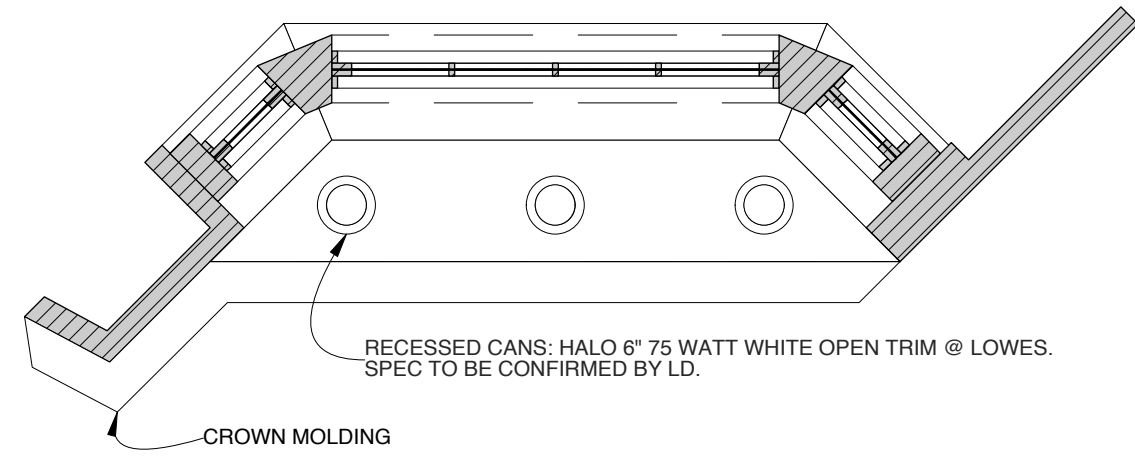

USL WALL

FRONT ELEVATION



SEE FULL SCALE DETAILS PLATE 7-A

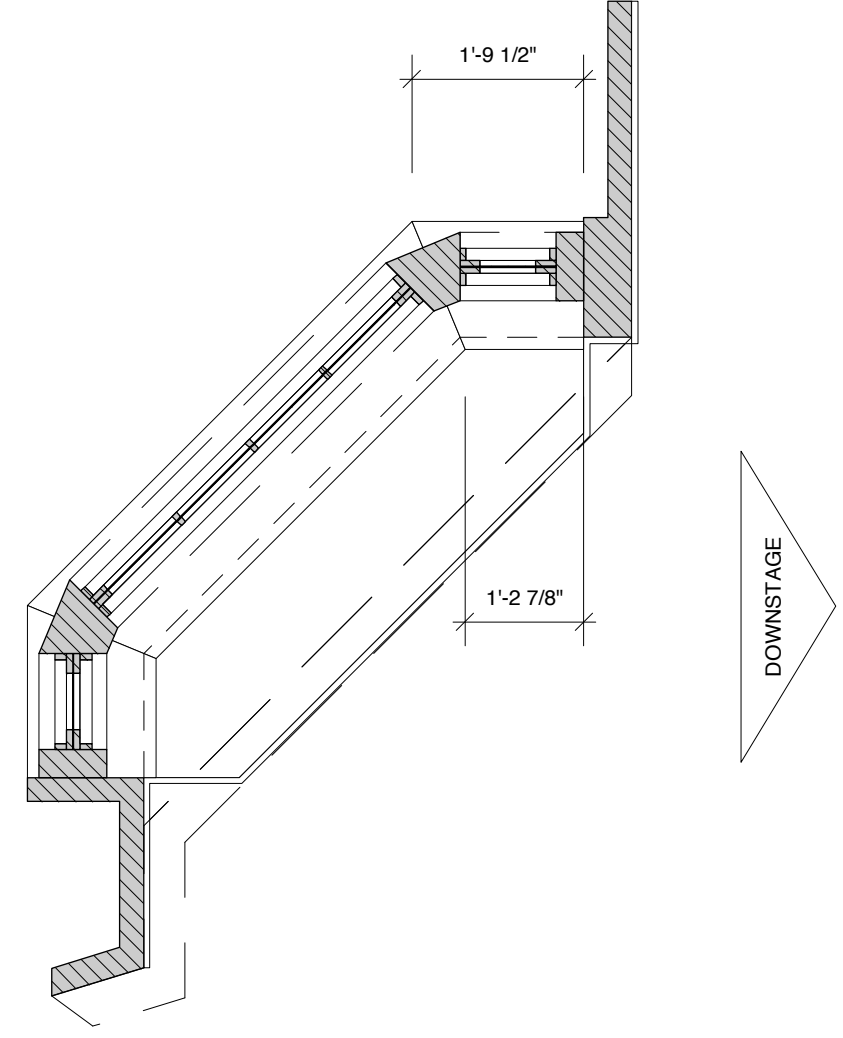
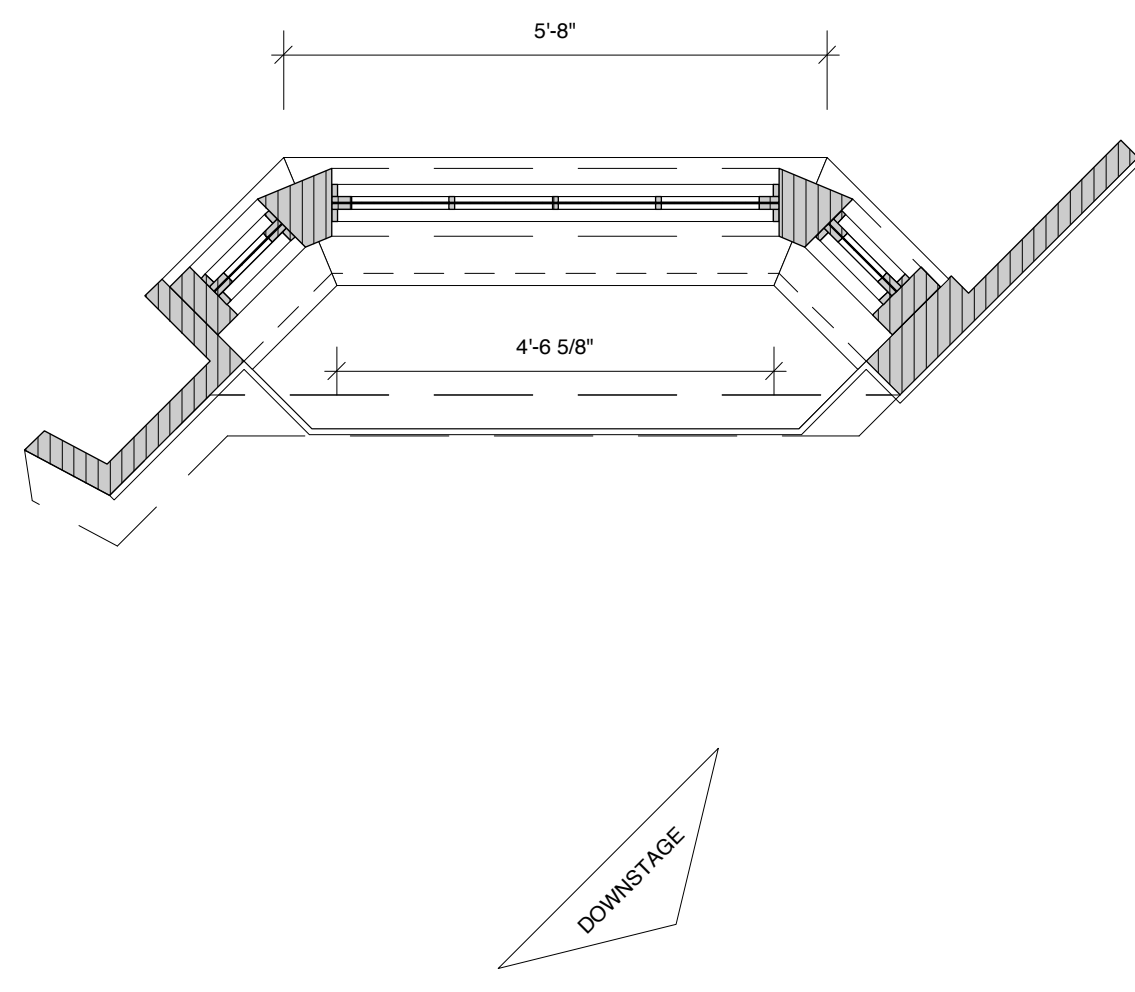
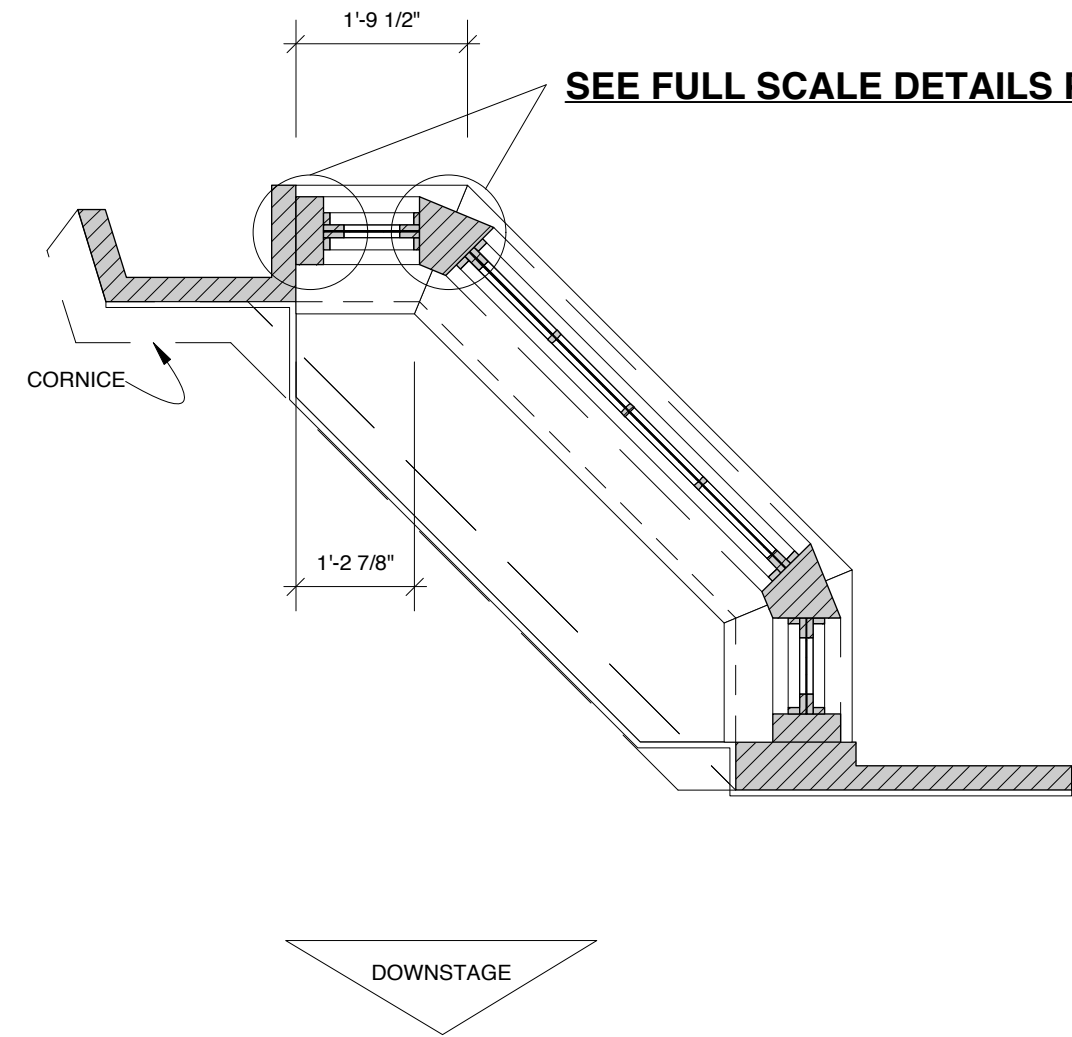

DESIGN BY JONATHAN COLLINS <small>656 West 162nd Street #2C New York NY 10032 cell: 917-575-3640 jon@joncollins.com</small>	USL WALL DIVORCE PARTY by MARK SCHWARTZ, AMY BOTWINICK & JAY FALZONE	SHEET 7 S.D. 8243 SCENIC DESIGNER
	RINKER SPACE AT THE KRAVIS CENTER DIRECTED BY JAY FALZONE DESIGN BY JONATHAN COLLINS	
	SCALE: 1/2" = 1'-0"	
	DATE: DECEMBER 10, 2011	
	1 of 12	

**DETAIL 7A-1
FULL SCALE**

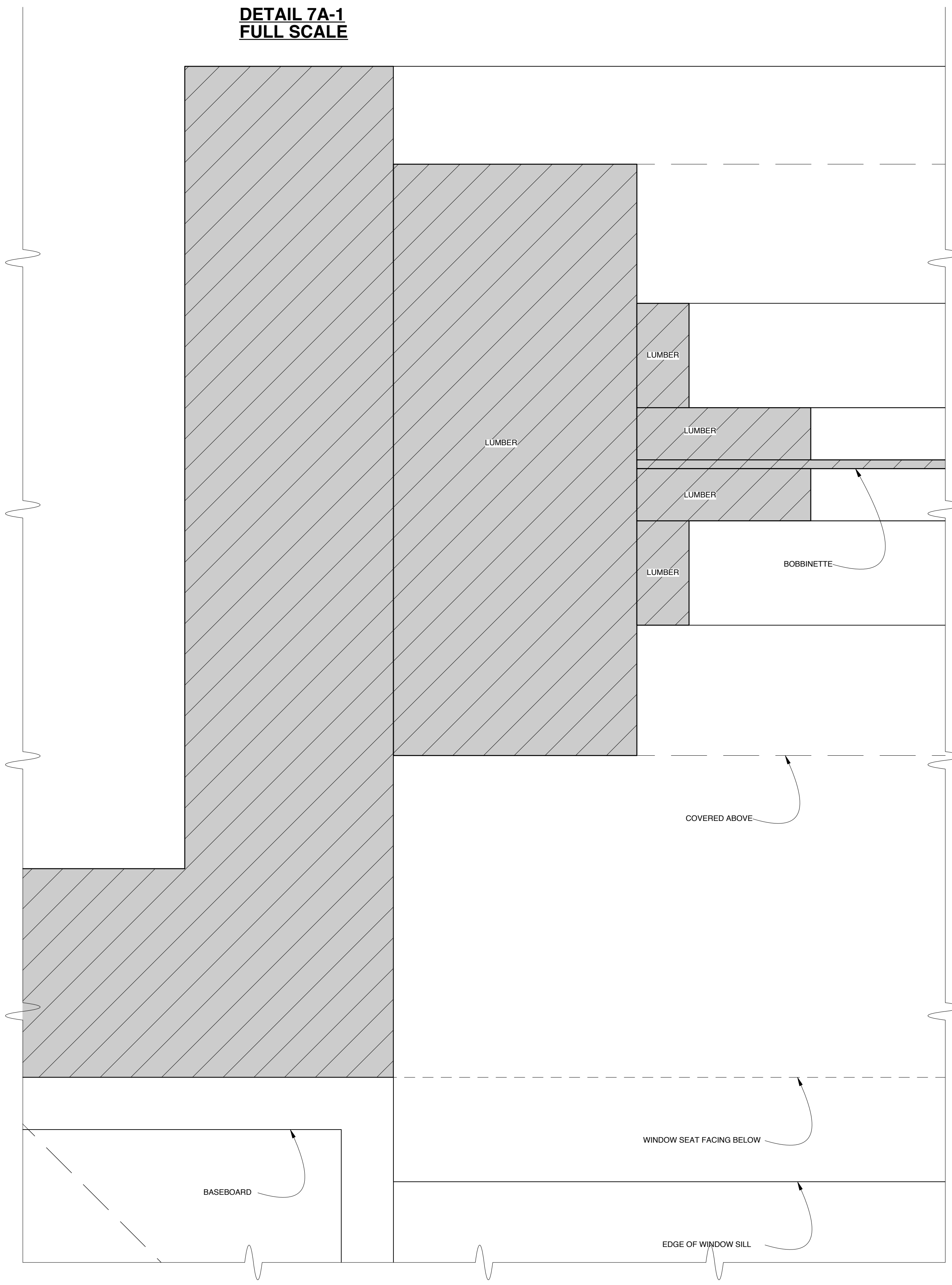

**DETAIL 7A-1
FULL SCALE**

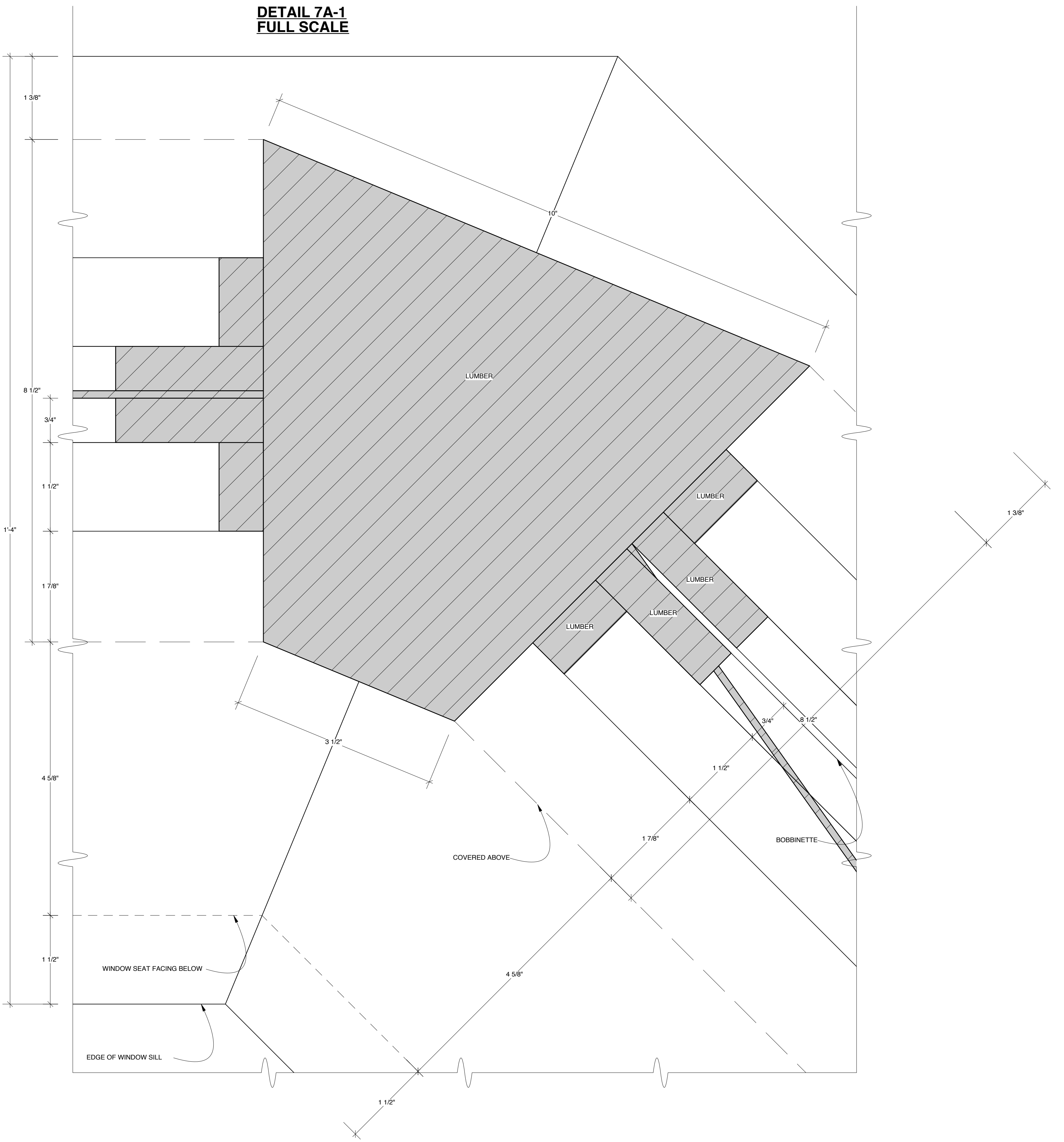

<p>DESIGN BY JONATHAN COLLINS</p> <p>656 West 162nd Street #2C New York NY 10032</p> <p>cell: 917-575-3640 jon@joncollins.com</p>	<p>USL WALL</p>	<p>SHEET 7A</p> <p>1 of 12</p>	
	<p>DIVORCE PARTY by MARK SCHWARTZ, AMY BOTWINICK & JAY FALZONE</p>		
	<p>RINKER SPACE AT THE KRAVIS CENTER</p>		
	<p>DIRECTED BY JAY FALZONE</p>		
	<p>DESIGN BY JONATHAN COLLINS</p>		
<p>SCALE: 1/2" = 1'-0"</p>	<p>DATE: DECEMBER 10, 2011</p>		

DSL WALL

FRONT ELEVATION

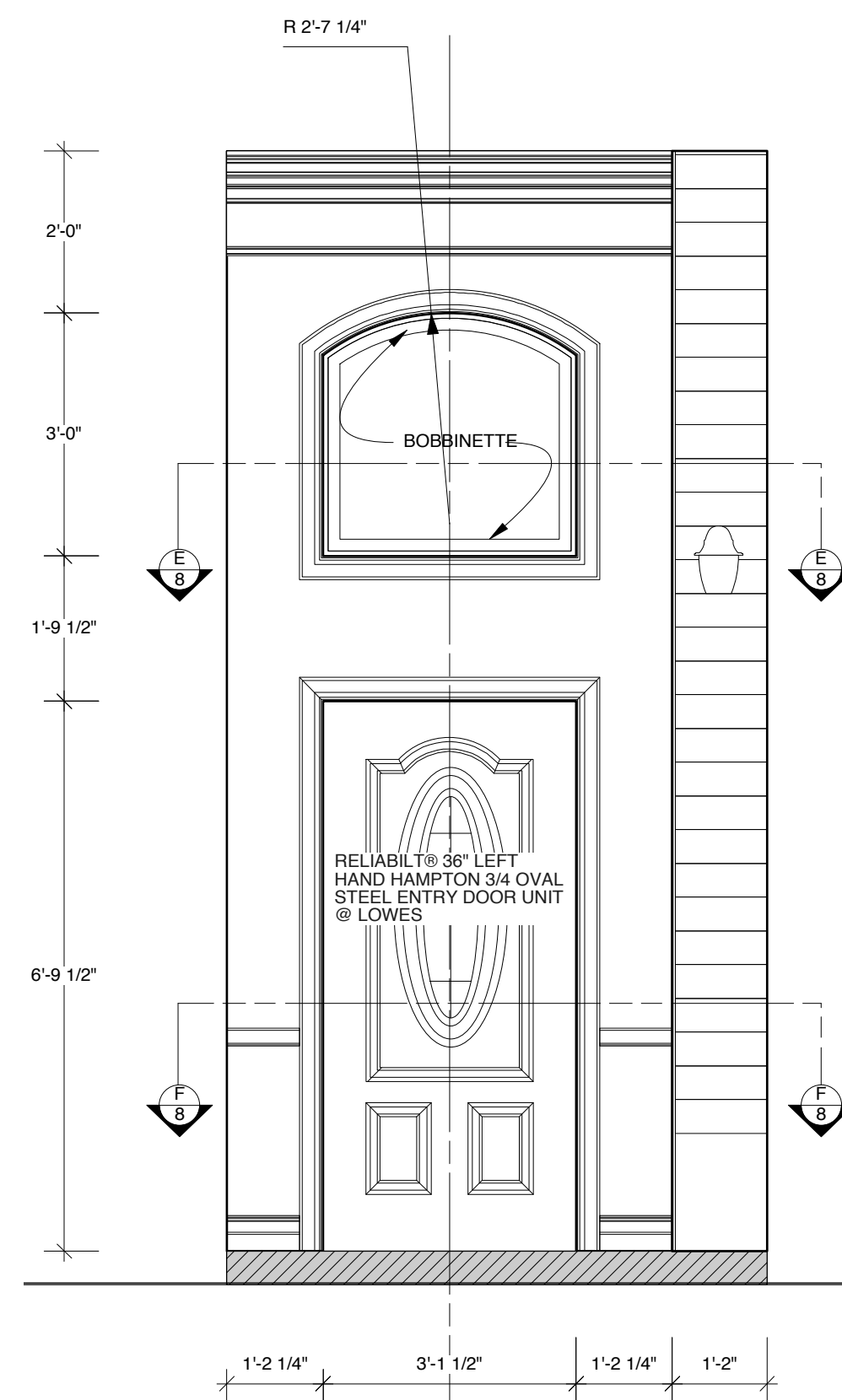

SECTION 8-A

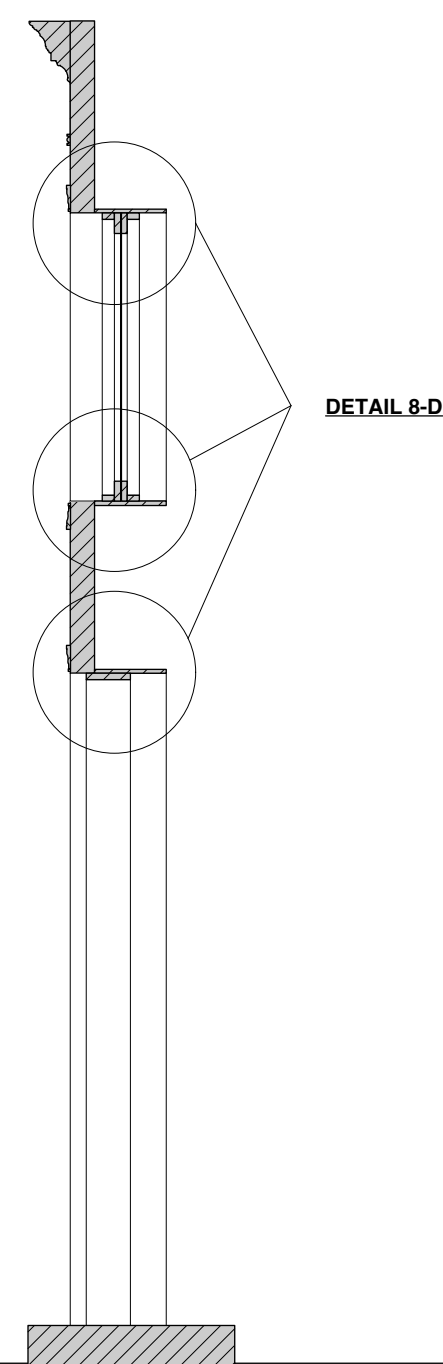

VIEW 8-B

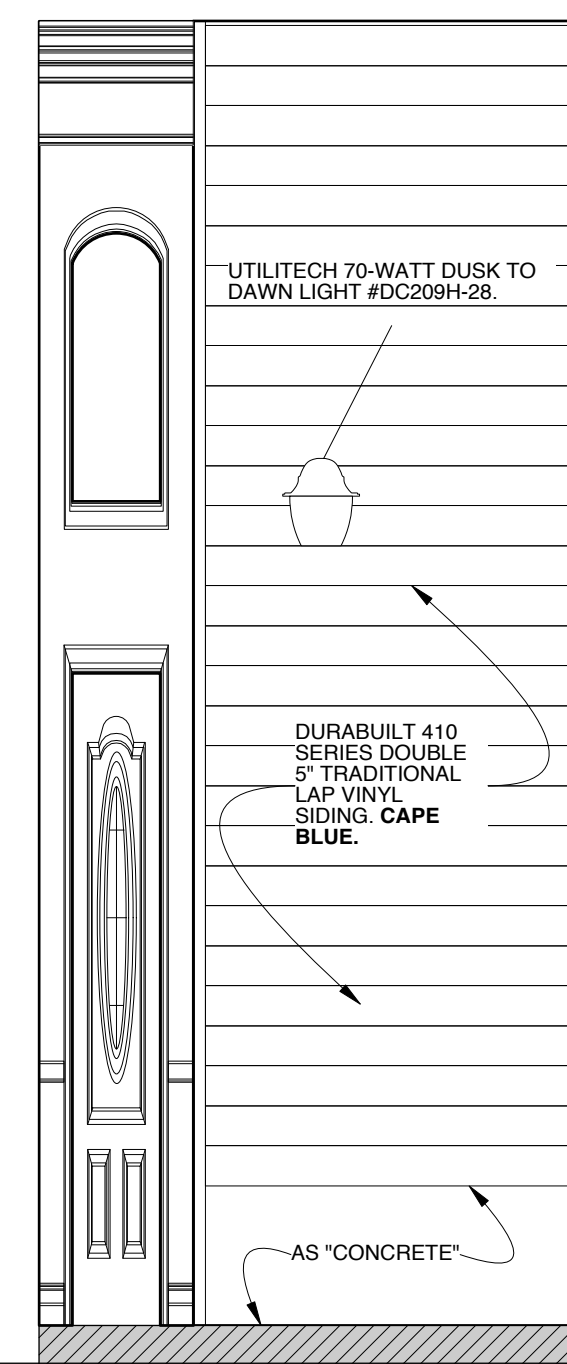

SECTION 8-C

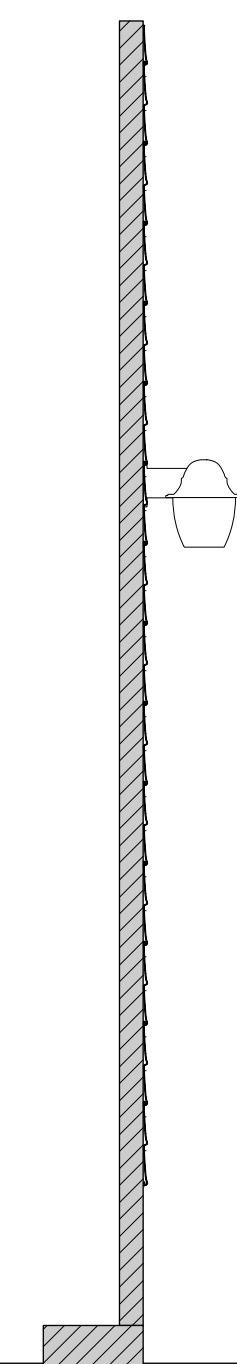

TRELLIS MASKING

PREFAB TRELLIS MOUNTED ON BLACK COMMANDO CLOTH OFFSTAGE EDGE IS BREASTABLE COMMANDO CLOTH

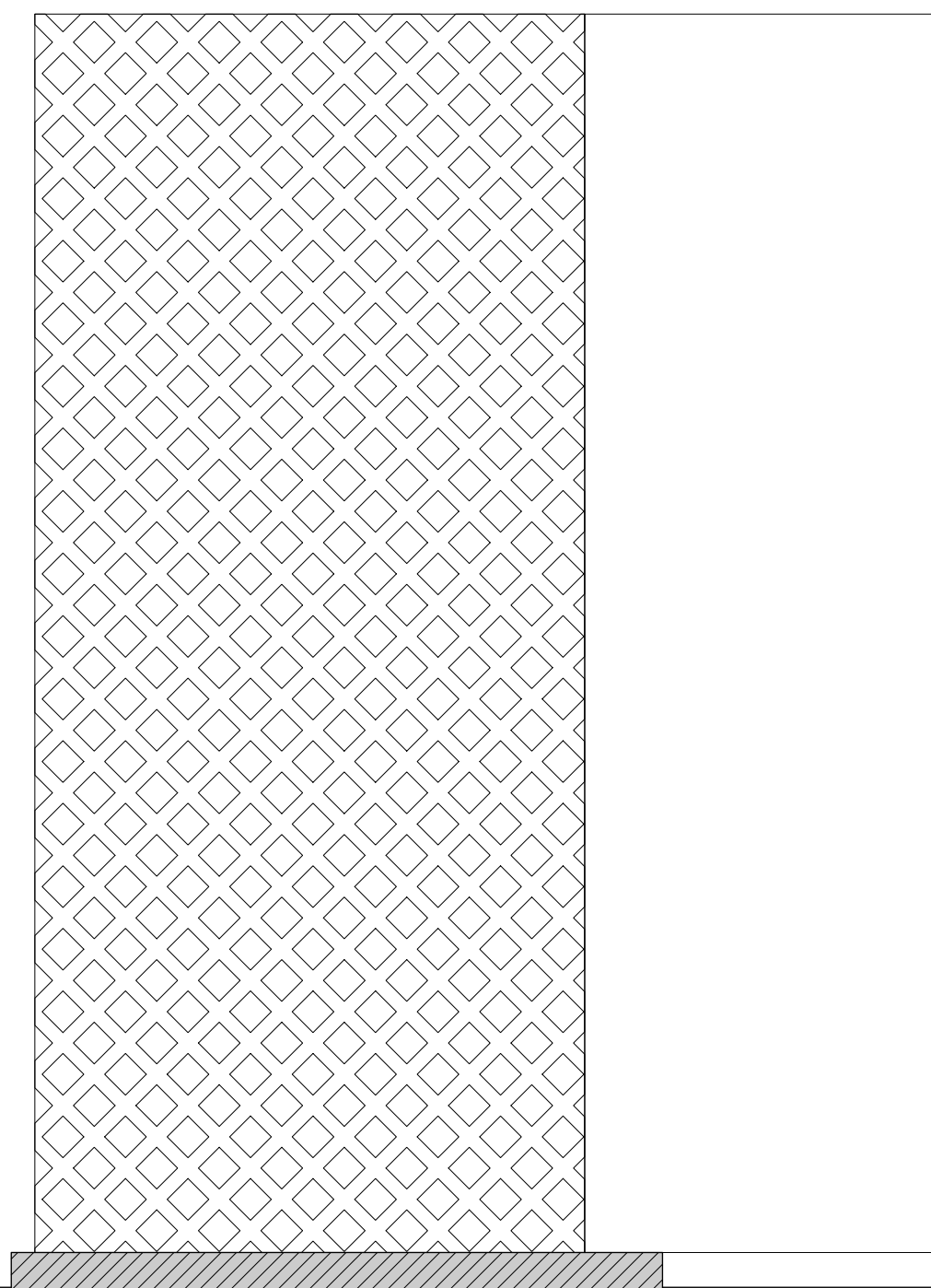

DETAIL 8-D

FULL SCALE

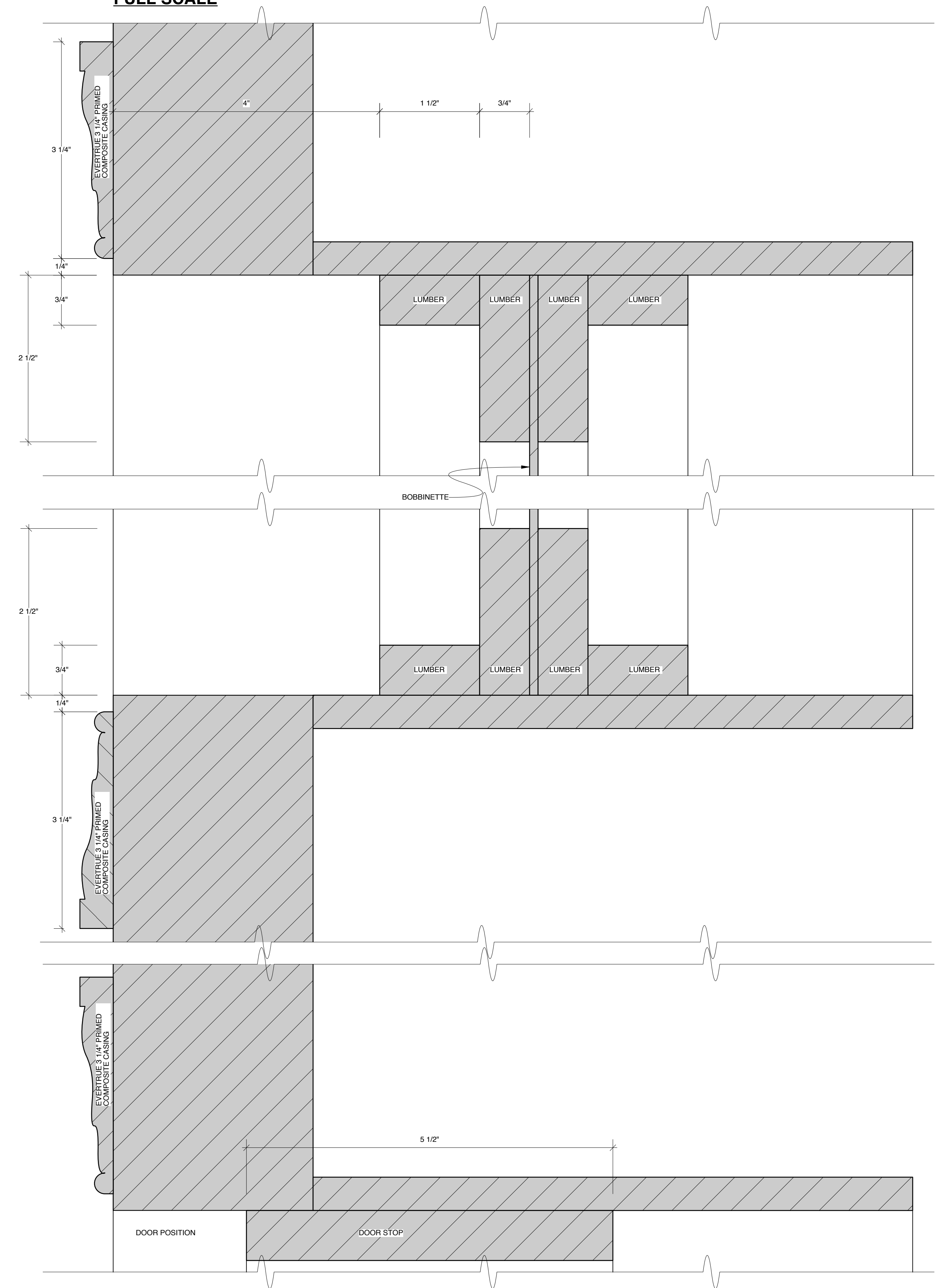

SECTION 8-E

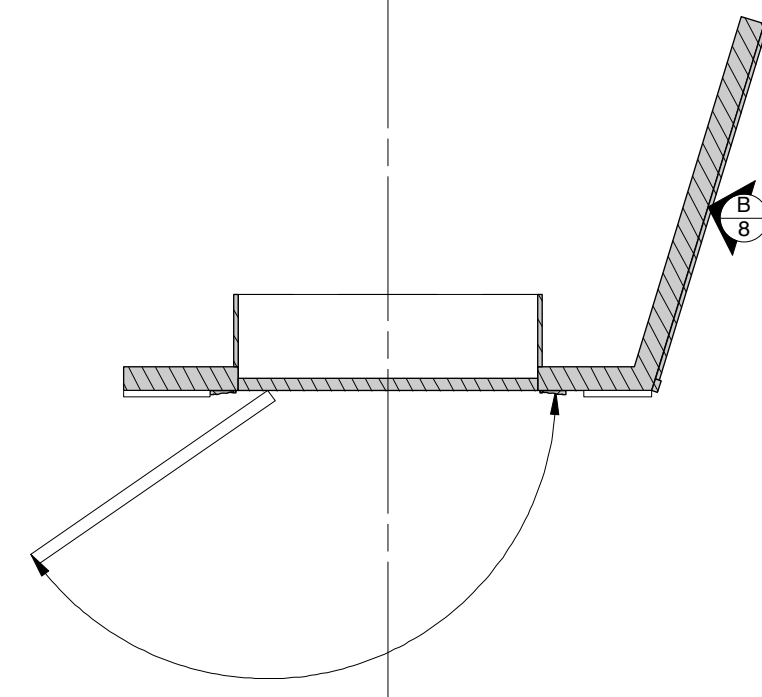

SECTION 8-F

DESIGN BY JONATHAN COLLINS 656 West 162nd Street #2C New York NY 10032 cell: 917-575-3640 jon@joncollins.com	DSL WALL & MASKING TRELLIS			
	DIVORCE PARTY by MARK SCHWARTZ, AMY BOTWINICK & JAY FALZONE			8 SHEET
	RINKER SPACE AT THE KRAVIS CENTER			
	DIRECTED BY JAY FALZONE			
	DESIGN BY JONATHAN COLLINS			
SCALE: 1/2" = 1'-0"		DATE: DECEMBER 10, 2011	8 of 12	

FANTASYLAND CURTAIN

ROSEBRAND PINK MIRROR KNIT
100% FULLNESS
BOX PLEAT TOP FINISH WITH WEBBING AND GROMMETS
WEIGHTED HEM AT BOTTOM WITH TAPE WEIGHTS

CL SECTION VIEW

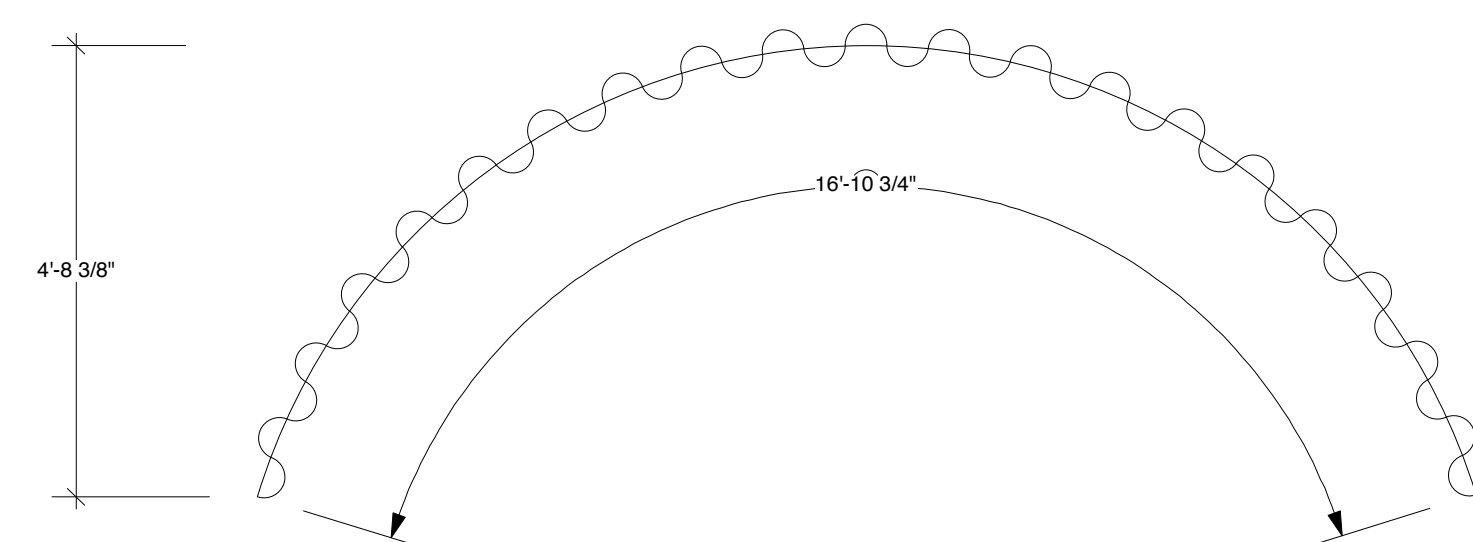
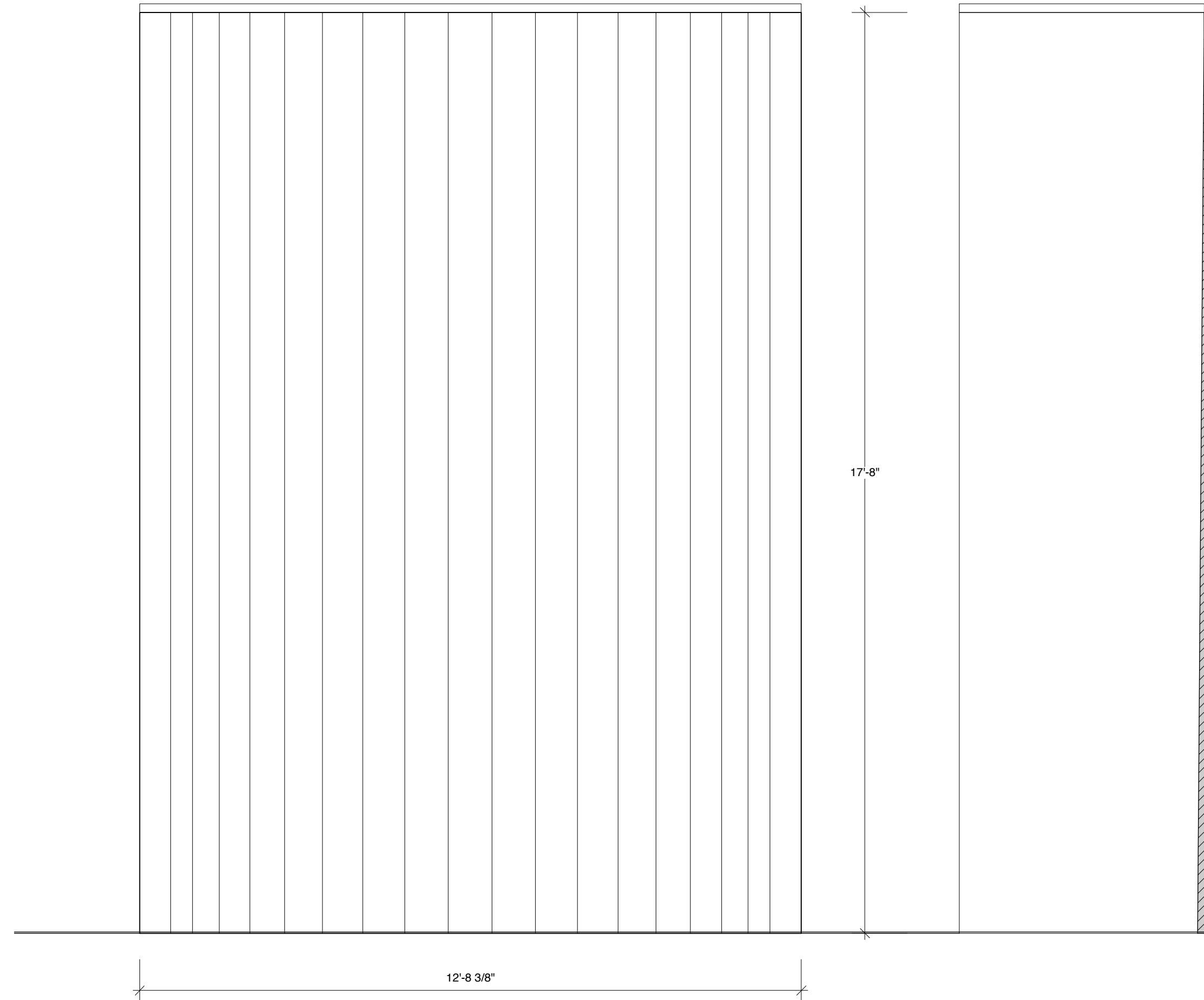

PLAN VIEW

AUSTRIAN DRAPE

ROSEBRAND SILVER METALLIC KNIT BOUCLE
EDGES OF AUSTRIAN ARE VISIBLE AND MUST PLAY ABSOLUTELY VERTICAL.
DISCUSS SOLUTIONS TO NATURAL BOWING OF FABRIC TOWARDS CENTER.
NOTE FOR LD: FABRIC IS MODERATELY TRANSLUCENT.

CL SECTION VIEW

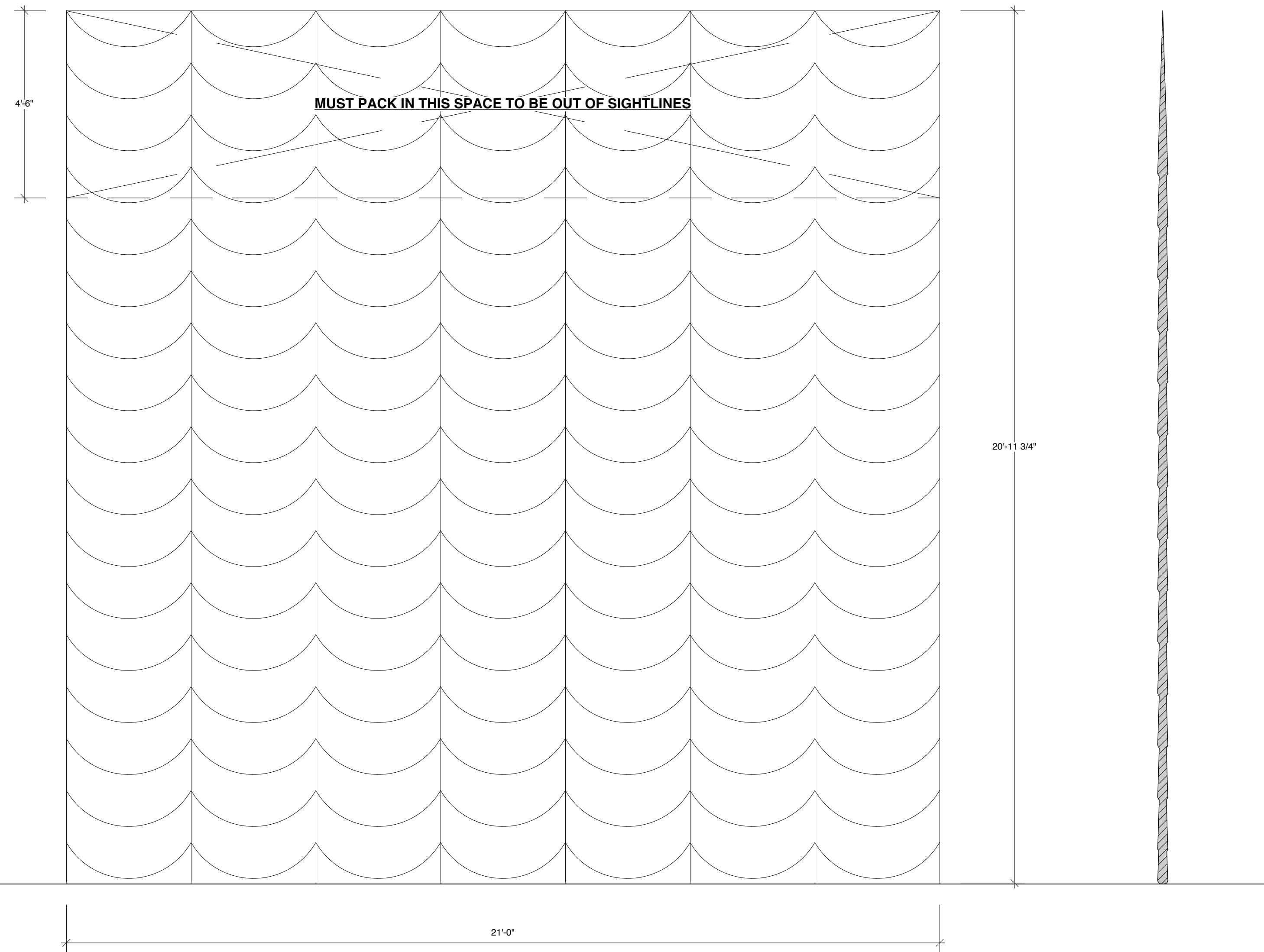

PLAN VIEW

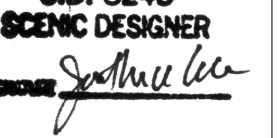
DESIGN BY JONATHAN COLLINS 656 West 162nd Street #2C New York NY 10032 cell: 917-575-3640 jon@joncollins.com	FANTASYLAND CURTAIN & AUSTRIAN DRAPE		 S.D. 8243 SCENIC DESIGNER 	
	DIVORCE PARTY by MARK SCHWARTZ, AMY BOTWINICK & JAY FALZONE			SHEET <h1>9</h1>
	RINKER SPACE AT THE KRAVIS CENTER			
	DIRECTED BY JAY FALZONE			
	DESIGN BY JONATHAN COLLINS			
SCALE: 1/2" = 1'-0"		DATE: DECEMBER 10, 2011	9 of 12	

TRACKING RAIN CURTAIN

1" STRIPS IN 2 LAYERS, OFFSET.
 FRONT LAYER: METALLIC SILVER; BACK LAYER: METALLIC PURPLE
 UNIT IS IN TWO PANELS AND STORES OFFSTAGE L & R AND PLAYS CENTER
 MUST PACK INTO SPACE SHOWN - OR IT CAN EXTEND FURTHER IF ACTORS CAN CROSSOVER THROUGH IT.
 DISCUSS RIGGING CURTAIN TO PLAY LOWER SINCE MUCH OF IT IS OUT OF SIGHTLINES.

CL SECTION VIEW

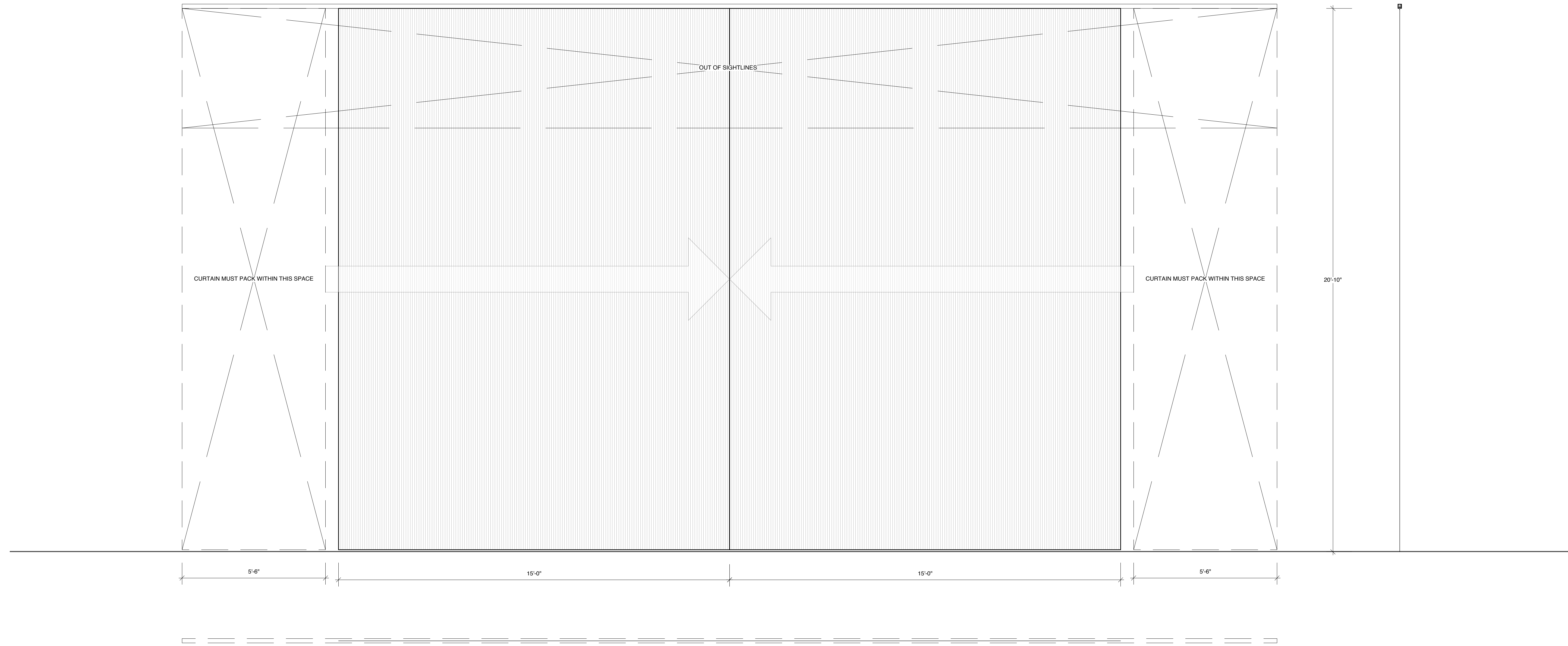

PLAN VIEW

DESIGN BY JONATHAN COLLINS 656 West 162nd Street #2C New York NY 10032 cell: 917-575-3640 jon@joncollins.com	TRACKED RAIN CURTAIN	SHEET 10 10 of 12	
	DIVORCE PARTY by MARK SCHWARTZ, AMY BOTWINICK & JAY FALZONE		
	RINKER SPACE AT THE KRAVIS CENTER DIRECTED BY JAY FALZONE DESIGN BY JONATHAN COLLINS		
	SCALE: 1/2" = 1'-0"		
DATE: DECEMBER 10, 2011			

WILD BATHROOM UNIT

- UNIT IS CASTERED AND IS PUSHED DOWNSTAGE AU VISTA.
- UNIT IS PULLED BACK UPSTAGE AU VISTA AND BOTH TRACKED BOOKSHELVES CLOSE TO COVER IT.
- DISCUSS NUMBER OF CREW AND FEASIBILITY OF THIS MOMENT.
- UNIT IS FRAMED WITH REAL 4 1/4" BATHROOM TILE, COLOR TBD.
- DISCUSS FEASIBILITY OF FACING EXTERIOR SIDES WITH TILE AS WELL.
- OPEN TO MDF PRESSED TILE.
- INTERIOR WALLS COVERED WITH FRAMED "MIRRORS" USING STRETCHED MIRROR MYLAR.
- DISCUSS POSSIBILITY OF CREATING A "FUNHOUSE MIRROR" EFFECT. CONFIRM WITH DIRECTOR.
- NON PRACTICAL TOILET MUST SUPPORT ACTOR WEIGHT WHILE SITTING.

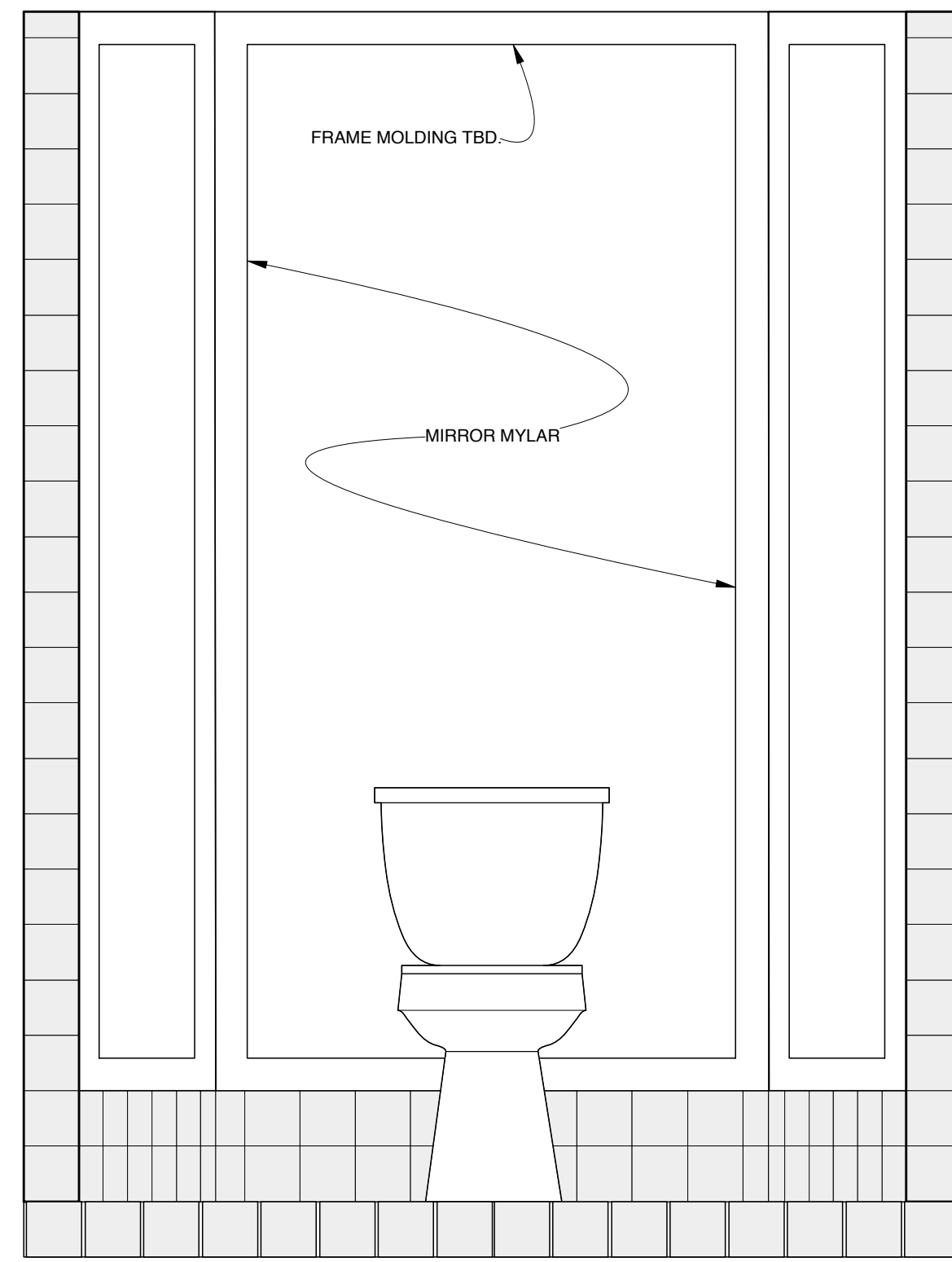

SECTION 11-A

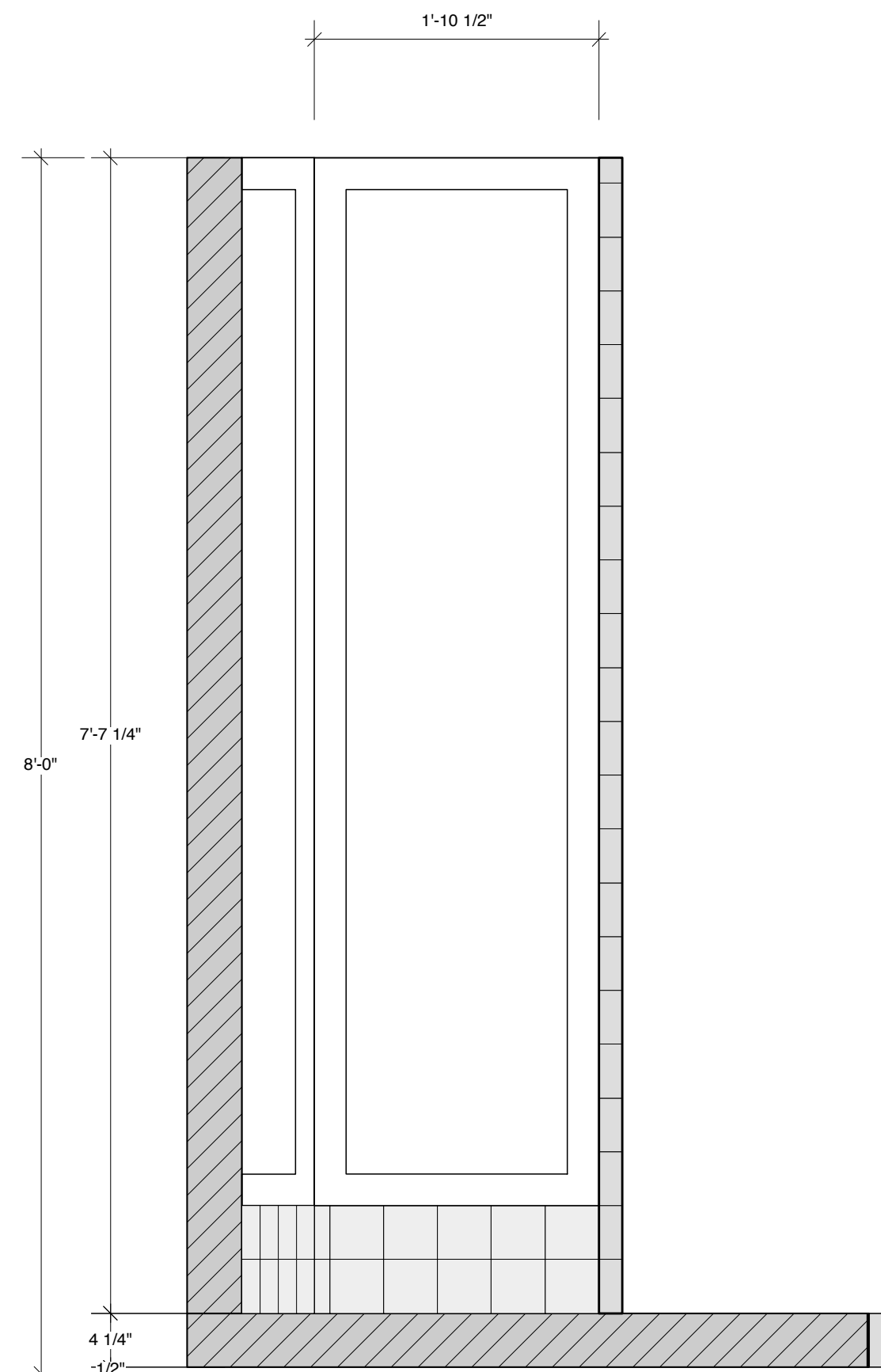

SIDE VIEW

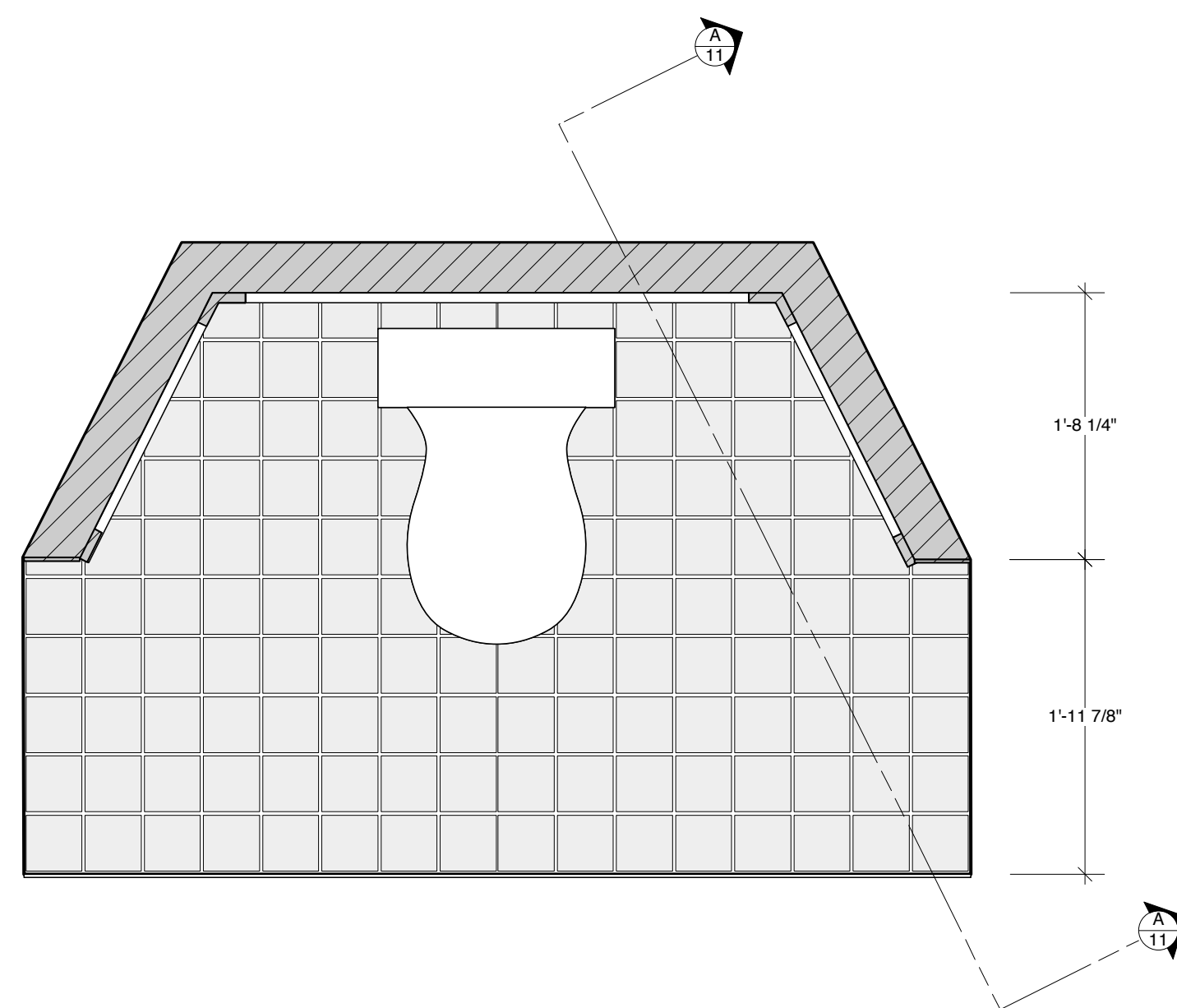
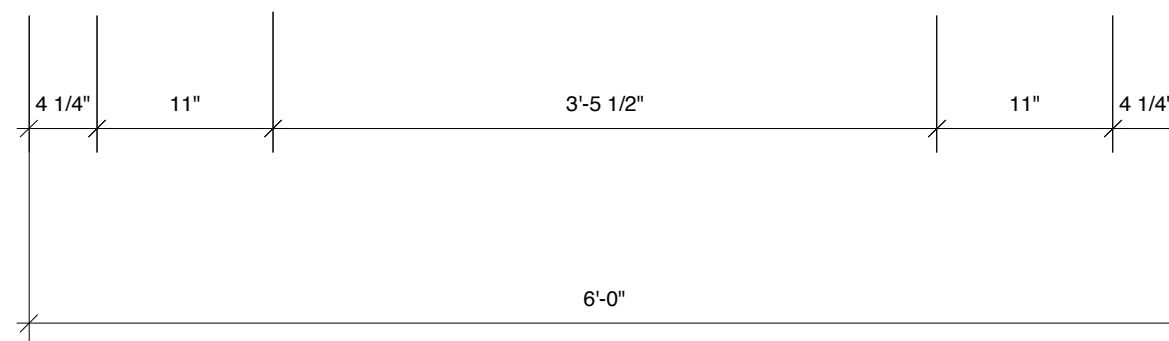
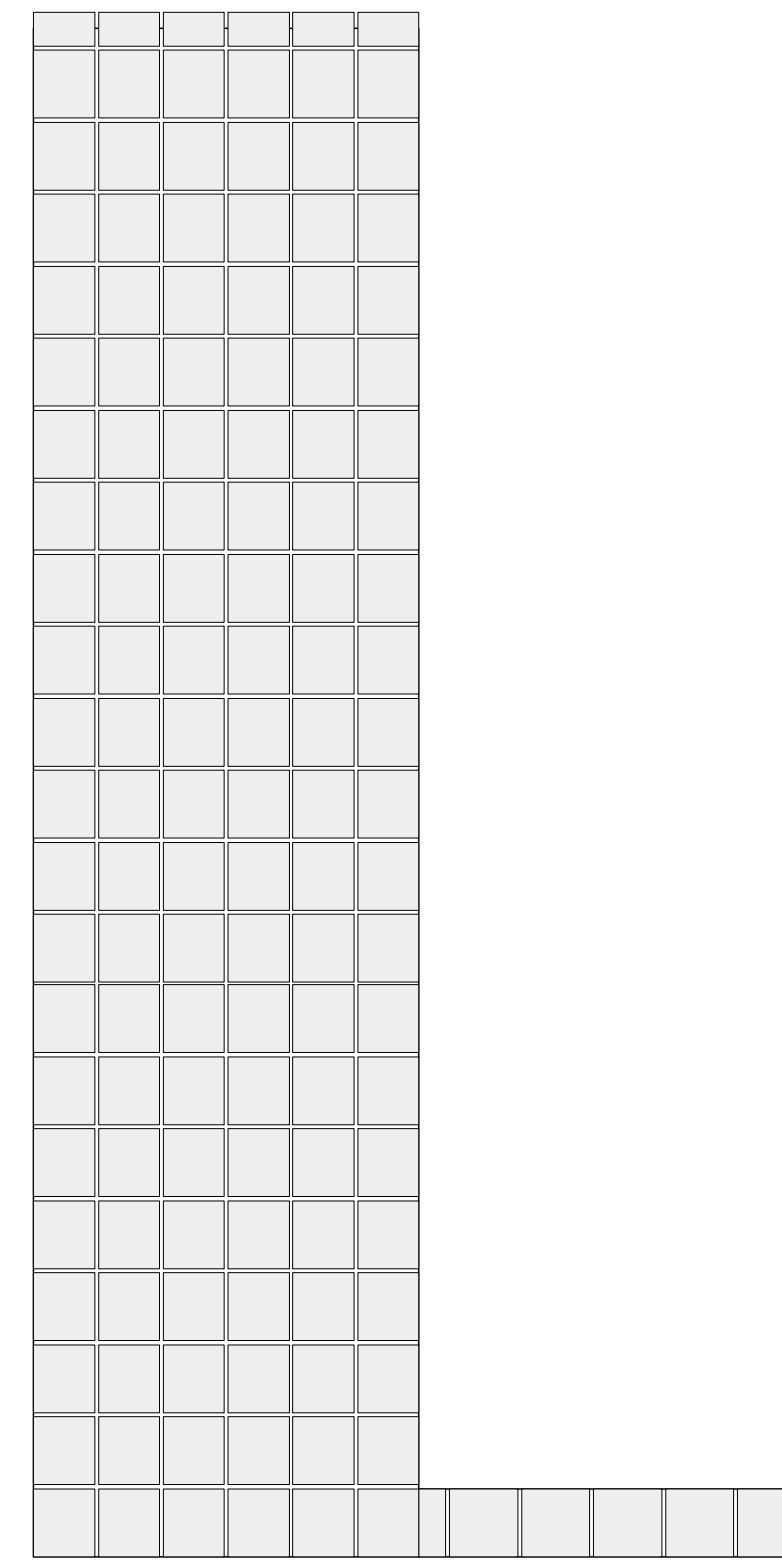

PLAN VIEW

WILD CAKE UNIT

- UNIT IS CASTERED USING TRIPLE-SWIVEL CASTERS.
- UNIT PLAYS JUST DOWNSTAGE OF RAIN CURTAIN IN ITS PLAYING POSITION. IT IS PLACED DURING A BLACKOUT.
- ACTORS CLIMB ACCESS STAIRS UPSTAGE OF RAIN CURTAIN AND ENTER AT TOP OF CAKE.
- ACTORS CLIMB DOWN CAKE SL USING STEPS AS SHOWN.
- INSET IN SR LOWER STEP IS A LAYER OF FROSTING USED BY ACTOR. **SR STEPS ARE NOT PRACTICAL.**
- INSTALL HEAVY DUTY WAGON BREAKS ON THE UPSTAGE SIDE OF UNIT.
- EACH LAYER MUST BE WEIGHT BEARING. ASSUME ENTIRE CAST OF 5 WILL BE ON UNIT AT THE SAME TIME.
- MORE FINISHED RAILING DRAWING TBD.
- EACH LAYER DECORATED WITH CURVED BASEBOARD MATCHING TYPICAL BASEBOARD AND DECORATIVE SCROLLWORK. OUTWATER PART NUMBER A1564.
- BID OUT LASER CUTTING THE WORDS "DIVORCE PARTY THE MUSICAL" OUT OF LUAN AND APPLYING IT TO FRONT OF CAKE. LETTERS 9" TALL.

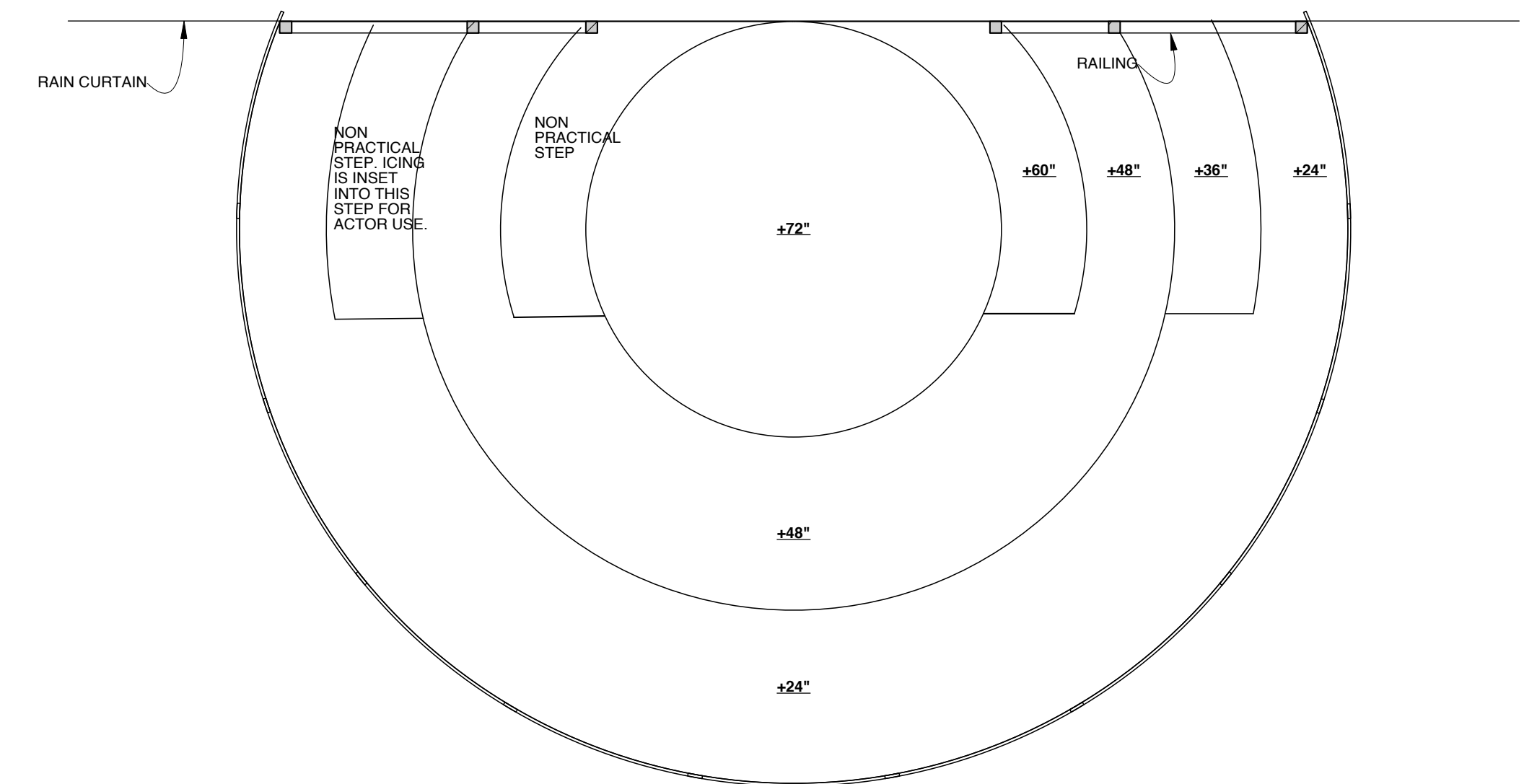
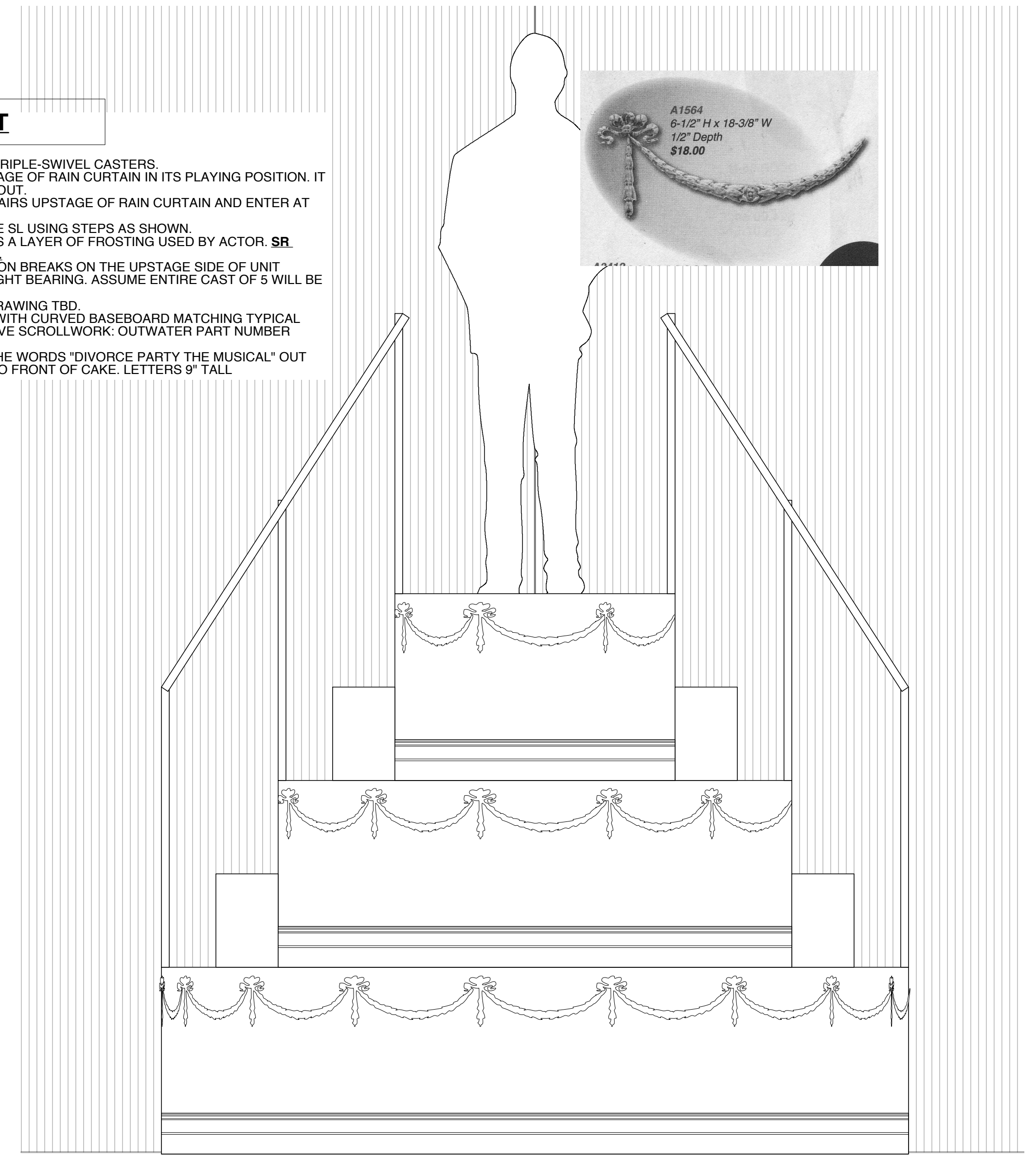
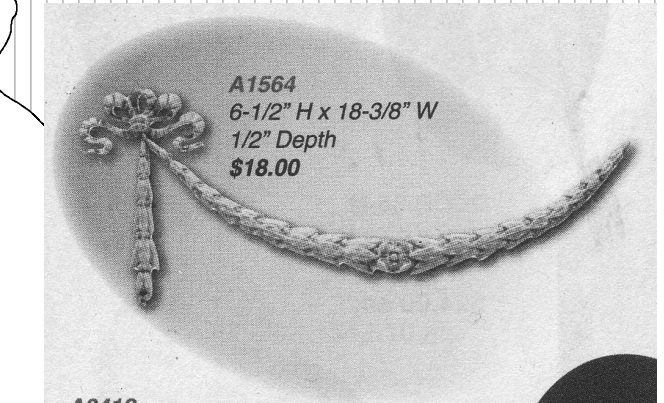

DESIGN BY JONATHAN COLLINS 656 West 162nd Street #2C New York NY 10032 cell: 917-575-3640 jon@joncollins.com	WILD BATHROOM UNIT & WILD CAKE UNIT		
	DIVORCE PARTY by MARK SCHWARTZ, AMY BOTWINICK & JAY FALZONE		
	RINKER SPACE AT THE KRAVIS CENTER		
	DIRECTED BY JAY FALZONE		
	DESIGN BY JONATHAN COLLINS		
SCALE: 1" = 1'-0"		DATE: DECEMBER 10, 2011	SHEET 11 11 of 12

DS HEADER (REPEAT FOR US HEADER)

MADE TO MATCH EXISTING HOUSE HEADERS. PROPOSE COST SHARING WITH THEATER.



DSR ENTRANCE TAB

BLACK COMMANDO CLOTH.
MUST BE BREASTABLE FOR ACTOR EGRESS

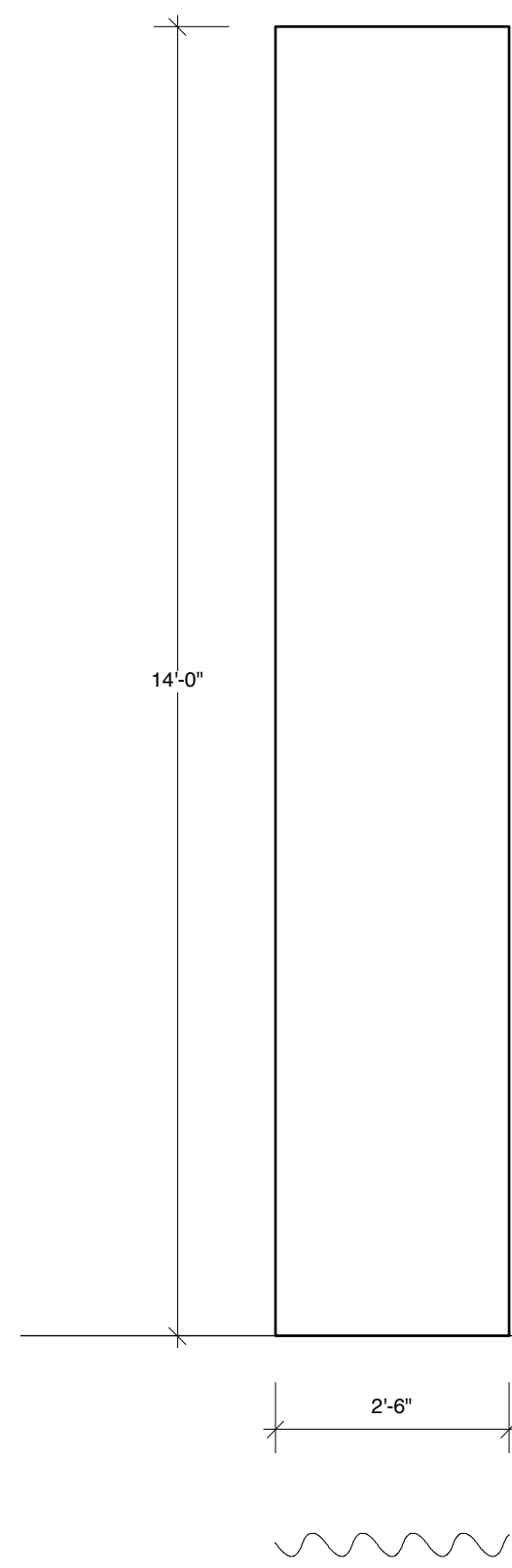

DSL ENTRANCE TAB

BLACK COMMANDO CLOTH.
MUST BE BREASTABLE FOR ACTOR EGRESS

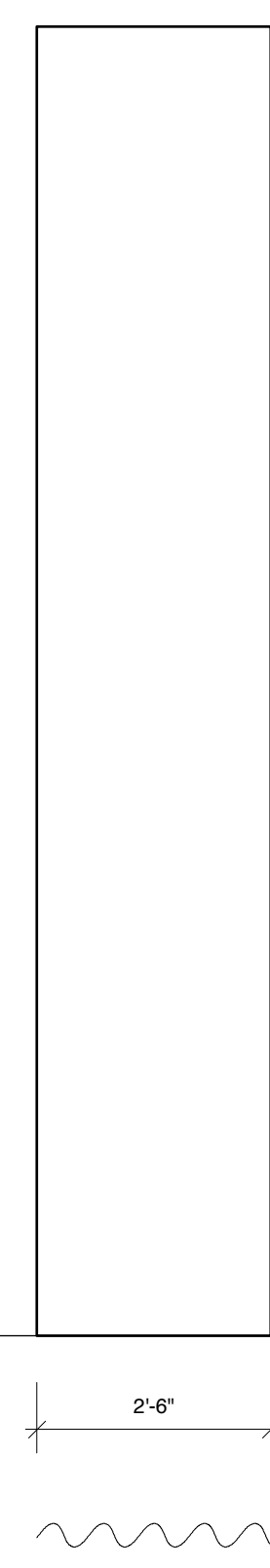

DSR WALL TV MASKING

BLACK COMMANDO CLOTH



WINDOW CYC

DEVELOPED ELEVATION.
SEAMLESS MUSLIN, WHITE.

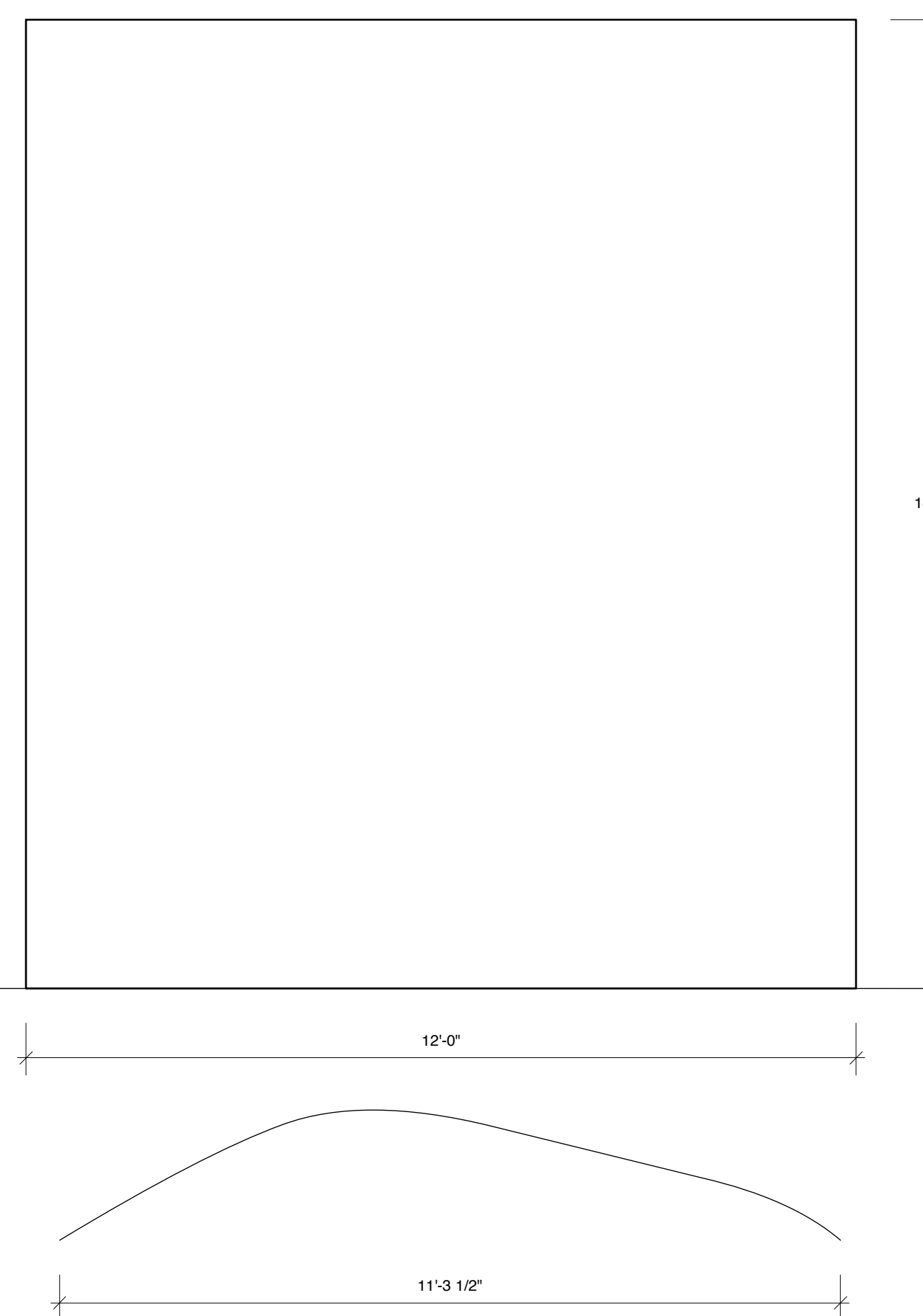

MOVING BOXES (3)

BOX 1: HEIGHT 1 FOOT BY 19 INCHES SQUARE
BOX 2: HEIGHT 18 INCHES BY 1 FT 6 IN SQUARE
BOX 3: HEIGHT 2 FT BY 25 INCHES SQUARE
WEIGHT BEARING.
DRESSED TO LOOK LIKE UHAUL MOVING BOXES.
SHOULD BE LIGHT ENOUGH TO BE MOVED BY ACTORS.

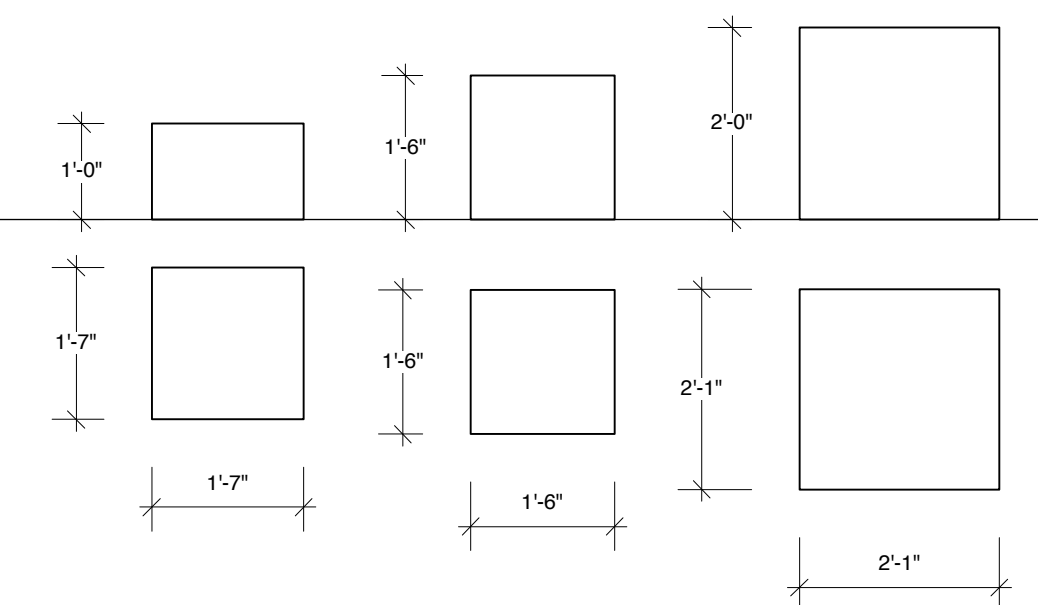

DESIGN BY JONATHAN COLLINS 656 West 162nd Street #2C New York NY 10032 cell: 917-575-3640 jon@joncollins.com	SOFT GOODS	SHEET 12 12 of 12	
	DIVORCE PARTY by MARK SCHWARTZ, AMY BOTWINICK & JAY FALZONE		
	RINKER SPACE AT THE KRAVIS CENTER		
	DIRECTED BY JAY FALZONE		
	DESIGN BY JONATHAN COLLINS		
SCALE: 1/2" = 1'-0"	DATE: DECEMBER 10, 2011		