

INTELLIGENT HOMOSEXUAL'S GUIDE TO CAPITALISM AND SOCIALISM WITH A KEY TO THE SCRIPTURES by Tony Kushner

A PUBLIC THEATER & SIGNATURE THEATER PRODUCTION
AT THE NEWMAN THEATER

DIRECTED BY MICHAEL GREIF
DESIGN BY MARK WENDLAND

FEBRUARY 3, 2011

PLATE 01: GROUNDPLAN
 PLATE 02: CL SECTION
 PLATE 03A: PORTAL
 PLATE 03B: PORTAL TRACK DETAIL
 PLATE 03C: PORTAL PLAN DETAIL
 PLATE 03D: PORTAL SCRIM PANELS
 PLATE 03E: PORTAL BLACKOUT PANELS
 PLATE 03F: FRONT DOOR MOLDING
 PLATE 03G: FRONT DOOR PLAN
 PLATE 04: CARPET PLAN - OMITTED
 PLATE 05A: PARLOR
 PLATE 05B: PARLOR US WALL AND HALLWAY VIEW
 PLATE 05C: PARLOR SR AND SL WALL TRUE VIEWS, DETAILS
 PLATE 05D: PARLOR MOLDING DETAILS
 PLATE 05E: PARLOR SR WALL PLAN DETAILS
 PLATE 05F: PARLOR SR DOOR PLAN DETAILS
 PLATE 05G: PARLOR FIREPLACE DETAILS
 PLATE 06A: STAIRCASE OFFSTAGE VIEW
 PLATE 06B: STAIRCASE ONSTAGE VIEW
 PLATE 06C: STAIRCASE DETAILS
 PLATE 06D: STAIRCASE DETAILS
 PLATE 06E: STAIRCASE DETAILS
 PLATE 07: US PARLOR WINDOW AND DETAILS
 PLATE 08: GUS' WINDOWS, SLIP STAGE
 PLATE 09: ADAM'S DROP, SKYLINE DROP
 PLATE 10: SKYLINE DROP AND 4th FLOOR BEDROOM WINDOWS
 PLATE 11: SR BACKYARD DROP, SL BACKYARD DROP, BLACKOUT DROP
 PLATE 12: ELI'S ROOM, CITY HALL RAILINGS
 PLATE 13: DS MASKING LEGS
 PLATE 14: MS AND US MASKING LEGS, STAIRCASE MASKING
 PLATE 15: UPSTAGE MASKING WALL

REVISION HISTORY

February 11, 2011

ELI'S UNIT - wagon cut, dimensions changed

FIREPLACE - Number of Corbels and interior paneling changed

DECK PLAN - Omitted since it has been already built.

ALL PRINTED DROPS - excess 3" bleed has been indicated on drawings.

February 3, 2011

SHOW DECK

4.5'8" show deck added. Top of show deck is considered +0" and all subsequent measurements are taken from that new +0".

PORTAL

Portal Forestage

Portal Forestage extended 1'-0" (Plates 1, 2, Necessitating Flown Door and SR Masking moving 2" SR. Necessitating Staircase Unit moving 2" SR. Necessitating Parlor Hallway extending 2" SR. Likewise, Section looking up to Ceiling has been modified. Likewise, Plan View of Second Floor has been modified.

Portal Forestage now at +6 1/2"

Portal Tracked Scrim Panels cut

Necessitating SR C-Channel and Masking Wall moving US 2" Necessitating cutting the 2"x2"

Portal Tracked Blackout Panels have been merged into one unit

Portal Height now 19'-10 1/2"

Necessitating change in height of C-Channel in Portal and Scrim Header

PARLOR

Parlor floor now at +6 1/2"

Parlor Hallway extended 2" SR

STAIRCASE

Staircase

Height of Staircase Forestage changed to +8"

Necessitating reconfiguration of stairs leading into audience seating Stepdown from Staircase Forestage +8" to Staircase proper, 6 1/2" has been added.

Height of Staircase unit now 19'10 1/2"

with the 6 1/2" height, the dimensions of the rise of the steps HAS NOT CHANGED. Top step of unit has been cut.

Carriage molding cut

Door Cut - replaced with an opening 8' tall. Discuss masking options.

US PARLOR

Wall Cut. Depth of Windows reduced, Prop notes added

Retitled US PARLOR WINDOW

GUS' WINDOWS

Depth reduced

SLIPSTAGE

Height increased to 6 1/2"

ADAM'S DROP

Height Changed.

SKYLINE DROP

Height Changed

No Longer Tracked

SKYLINE DROP renamed SKYLINE DROP

Re-proportioned

4th FLOOR BEDROOM WINDOWS renamed FOURTH FLOOR BEDROOM WINDOWS

BLACKOUT DROP

Height slightly altered for new track position

SR BACKYARD DROP - CUT

DSR MASKING

Reproportioned to sit on theater deck

DSL Masking Leg

Reproportioned to sit on show deck

STAIRCASE MASKING

Reproportioned to sit on show deck

Mid SR MASKING LEG

Reproportioned to sit on theater deck

Mid SL MASKING LEG

Reproportioned to sit on show deck

USR MASKING LEG

Reproportioned to sit on theater deck

USL MASKING LEG

Reproportioned to sit on show deck

January 10, 2011

General:

Swinging doors notated in Parlor plan

Paint notes on all wooden surfaces updated

Paint notes on all painted surfaces updated

Plate 5A: Added door pull spec

Plate 5C: Noted open area of SL wall

Plate 5G: added several important molding spec's to Fireplace Unit.

Plate 7: Added window sill to US Parlor Window, and 4th FLOOR BEDROOM WINDOWS and Adam's Drop' Windows

Plate 9: Security Gate added to section of Adam's drop.

Plate 12: added Mirror and Pipes to section views. Spec'd baseboard.

January 6, 2011

Plate 1: Groundplan: DSL and DSR masking legs are slightly altered to accommodate ELI'S ROOM storage. Slipstage A has been converted into ELI'S ROOM, and Slipstage B has been retitled "Slip Stage."

Plate 2: CL Section: DSL and DSR masking legs are slightly altered to accommodate ELI'S ROOM storage.

Plate 4: Carpet Plan: has been altered accordingly with DSL and DSR masking leg change.

Plate 8: Slipstage A is cut. Slipstage B retitled to "Slipstage"

Plate 12: ELI'S ROOM now has its own platform. Unit breaks into pieces for storage.

Plate 13: DSL and DSR masking legs are slightly altered to accommodate ELI'S ROOM storage.

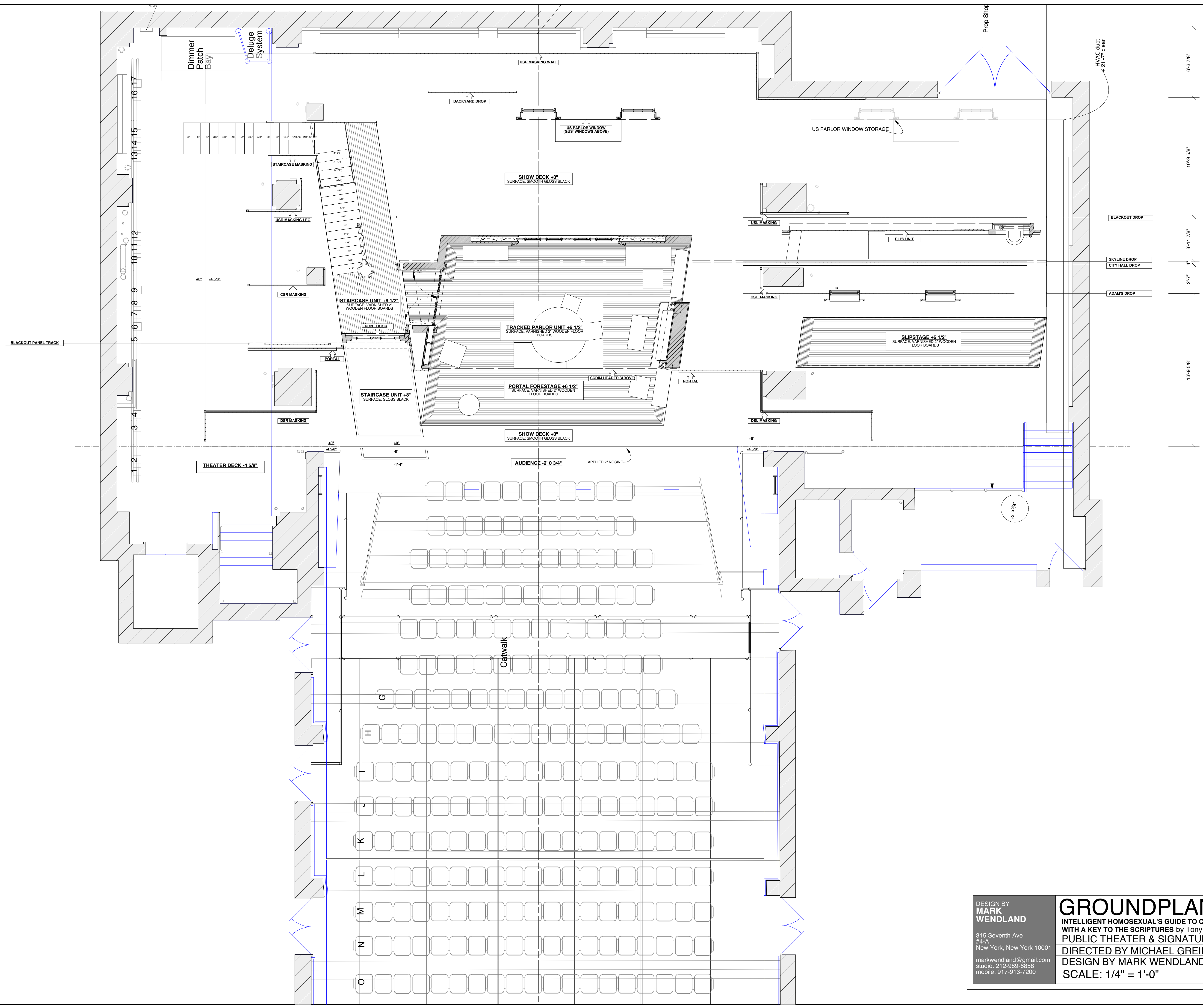

6'-3 7/8"
 10'-9 5/8"
 3'-11 7/8"
 2'-7"
 13'-9 5/8"

DESIGN BY
MARK WENDLAND
 315 Seventh Ave
 #4-A
 New York, New York 10001
 markwendland@gmail.com
 studio: 212-989-6858
 mobile: 917-913-7200

GROUNDPLAN
 INTELLIGENT HOMOSEXUAL'S GUIDE TO CAPITALISM AND SOCIALISM
 WITH A KEY TO THE SCRIPTURES by Tony Kushner
 PUBLIC THEATER & SIGNATURE THEATER - NEWMAN THEATER
 DIRECTED BY MICHAEL GREIF
 DESIGN BY MARK WENDLAND
 SCALE: 1/4" = 1'-0"
 DATE: FEBRUARY 11, 2011

SHEET
1
 1 of 31

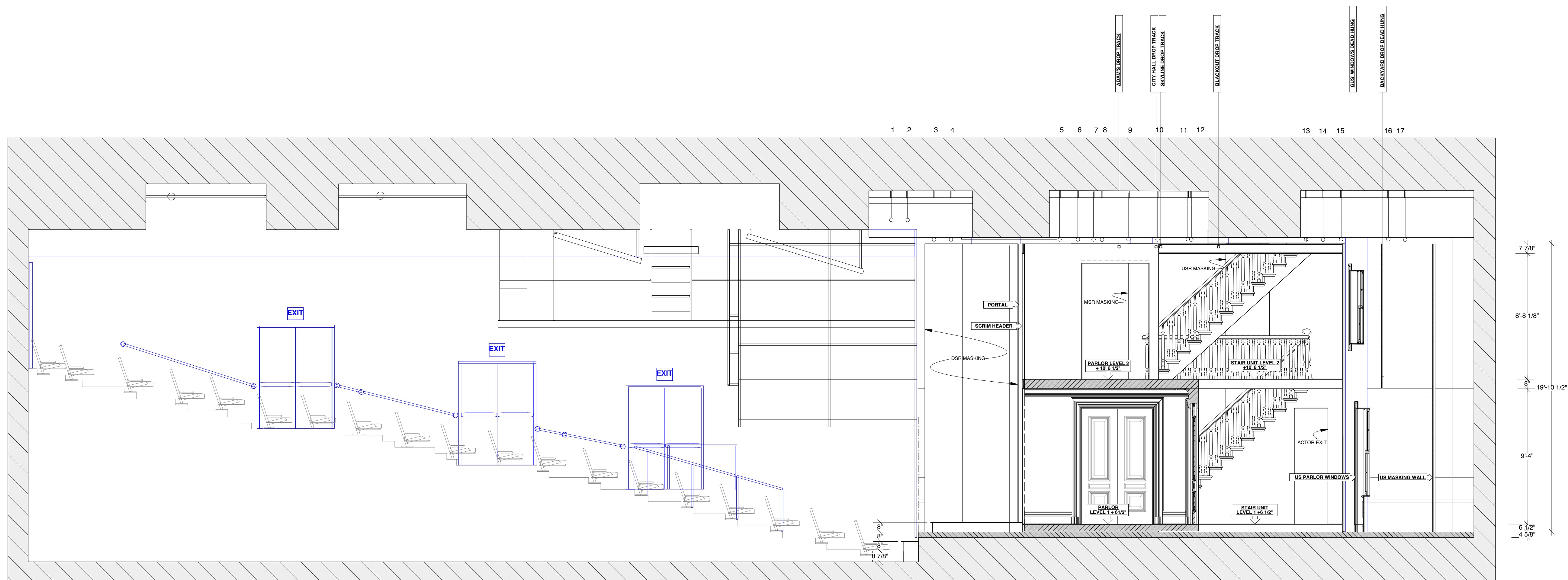

DESIGN BY MARK WENDLAND 315 Seventh Ave #4-A New York, New York 10001 markwendland@gmail.com studio: 212-989-6858 mobile: 917-913-7200	CL SECTION INTELLIGENT HOMOSEXUAL'S GUIDE TO CAPITALISM AND SOCIALISM WITH A KEY TO THE SCRIPTURES by Tony Kushner PUBLIC THEATER & SIGNATURE THEATER - NEWMAN THEATER DIRECTED BY MICHAEL GREIF DESIGN BY MARK WENDLAND SCALE: 1/4" = 1'-0"	SHEET 2 2 of 31
	DRAWN BY J. COLLINS DATE: FEBRUARY 11, 2011	

PORTAL

SECTION 3-A

SECTION 3-B

SECTION 3-C

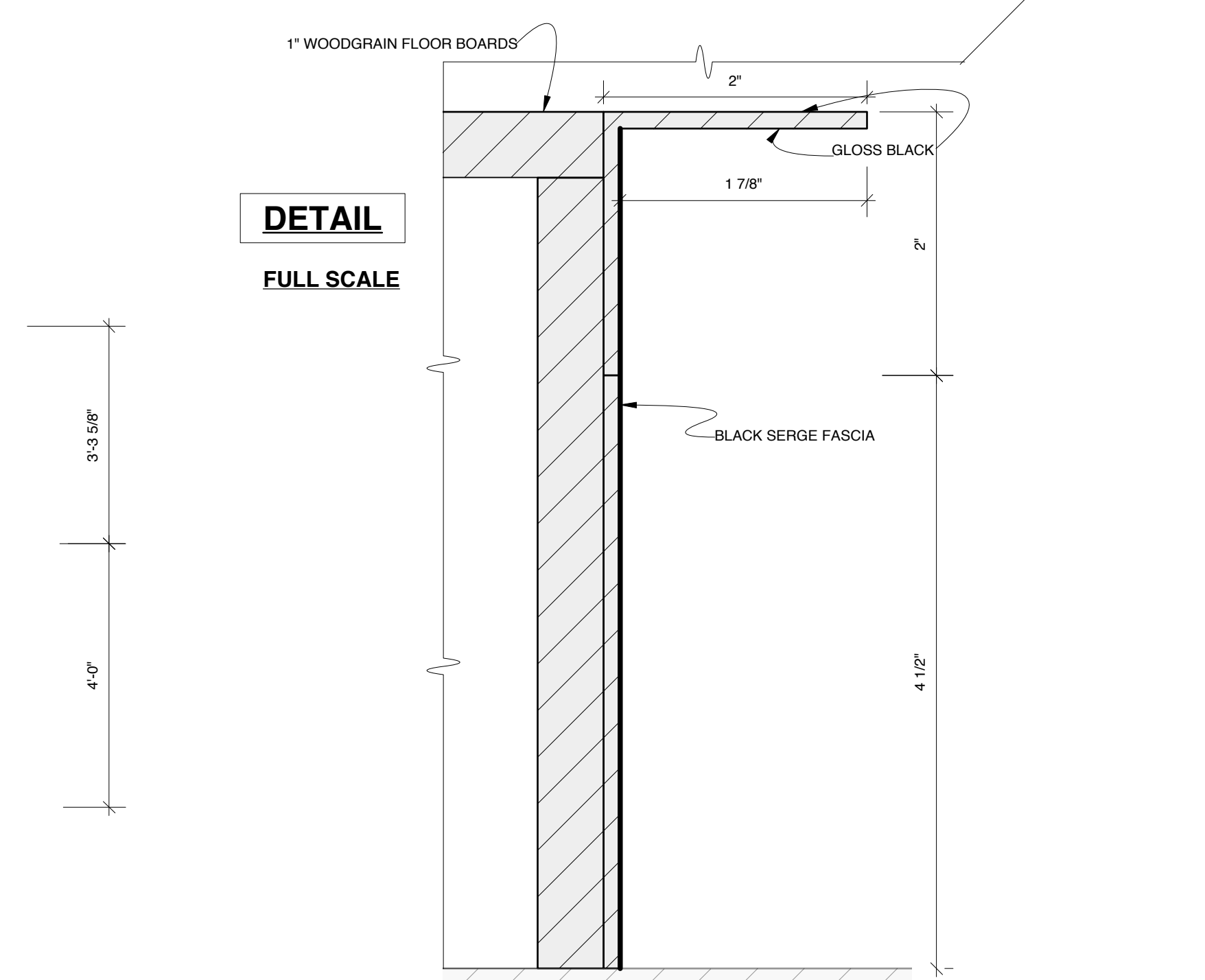
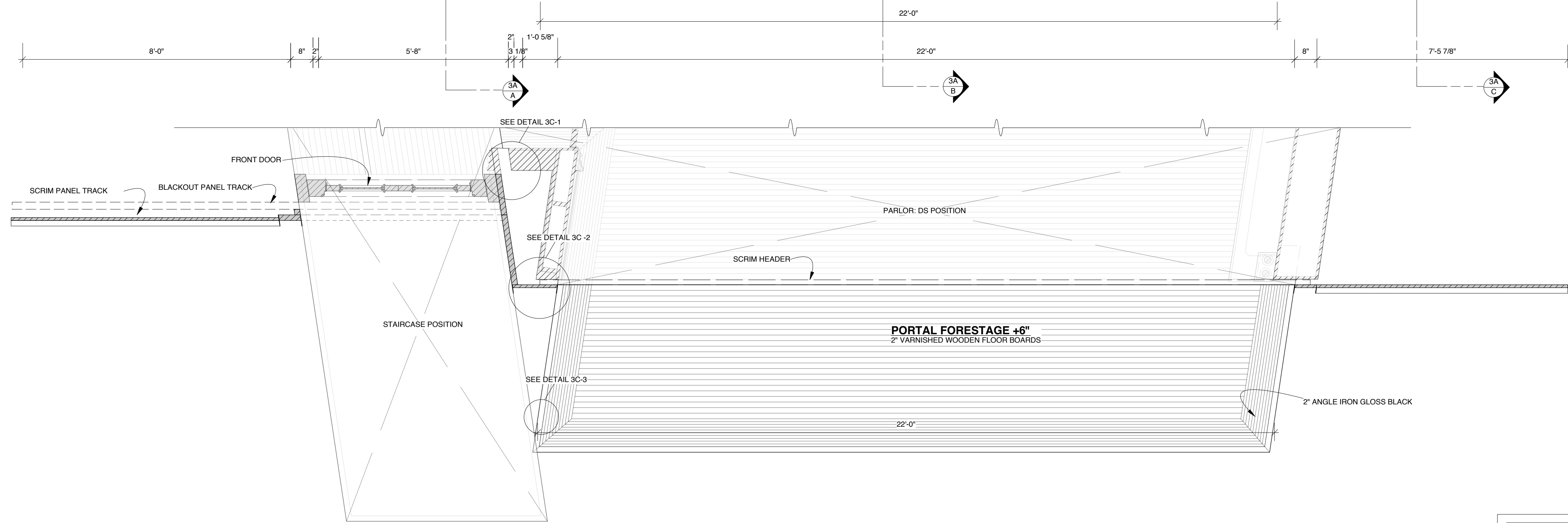
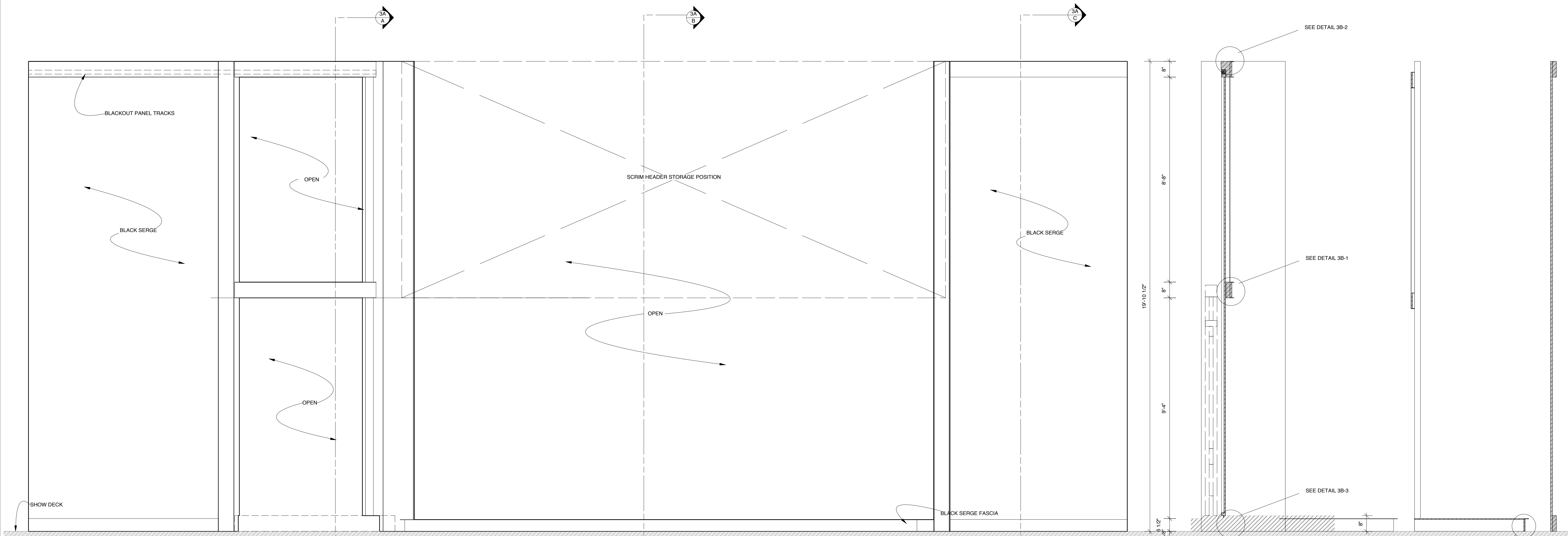

PLAN VIEW

DETAIL FULL SCALE

DESIGN BY MARK WENDLAND 315 Seventh Ave #4-A New York, New York 10001 markwendland@gmail.com studio: 212-989-8858 mobile: 917-913-7200	PORTAL & PORTAL FORESTAGE		SHEET
	INTELLIGENT HOMOSEXUAL'S GUIDE TO CAPITALISM AND SOCIALISM WITH A KEY TO THE SCRIPTURES by Tony Kushner		3A
	PUBLIC THEATER & SIGNATURE THEATER - NEWMAN THEATER		
	DIRECTED BY MICHAEL GREIF		
	DESIGN BY MARK WENDLAND		
SCALE: 1/2" = 1'-0"		DRAWN BY J. COLLINS DATE: FEBRUARY 11, 2011	3 of 31

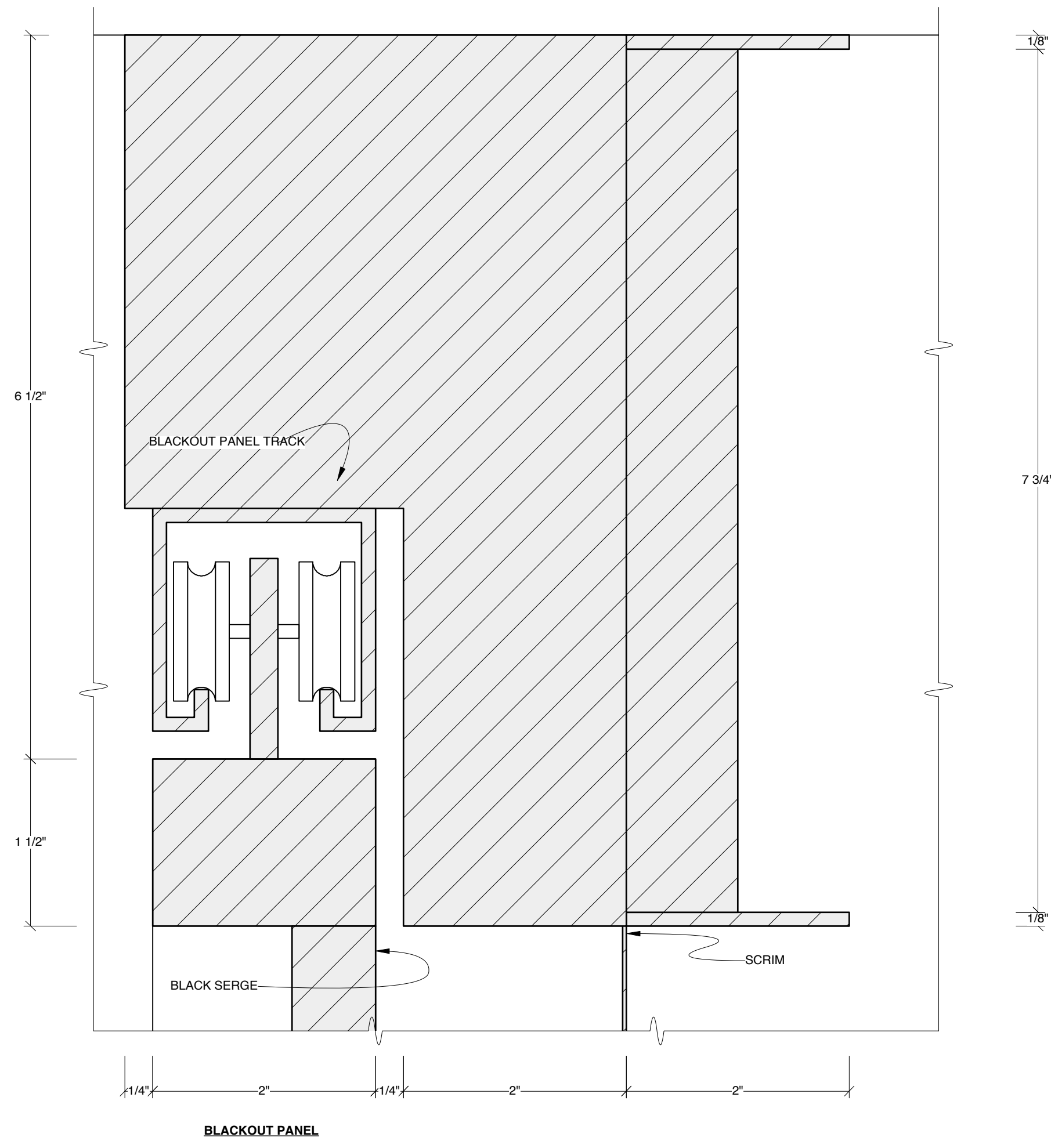

DETAIL 3B-2
FULL SCALE

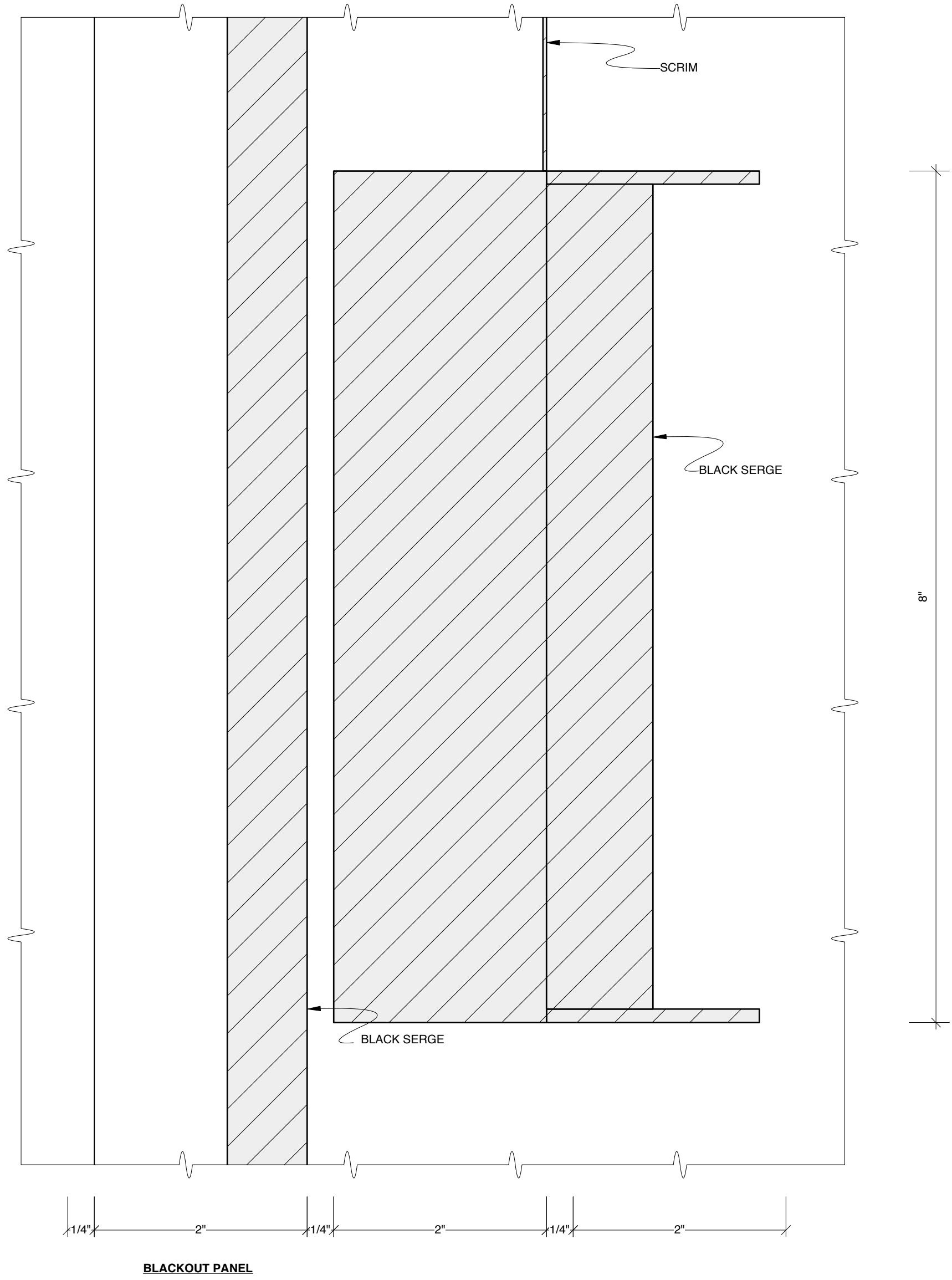

DETAIL 3B-1
FULL SCALE

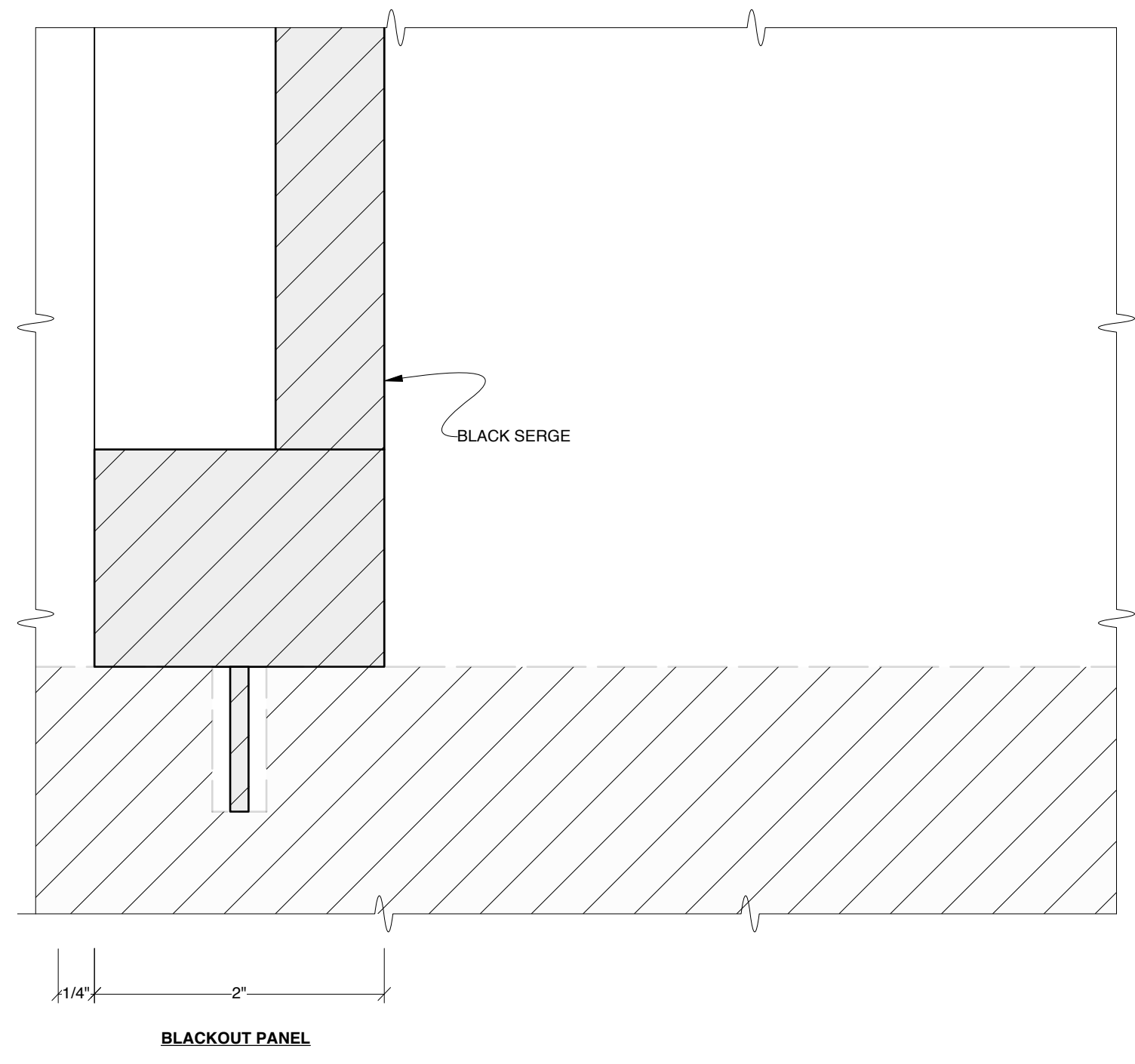

DETAIL 3B-3
FULL SCALE

DESIGN BY MARK WENDLAND 315 Seventh Ave #4-A New York, New York 10001 markwendland@gmail.com studio: 212-989-6858 mobile: 917-913-7200	PORTAL TRACK DETAIL		SHEET 3B 4 of 31
	INTELLIGENT HOMOSEXUAL'S GUIDE TO CAPITALISM AND SOCIALISM WITH A KEY TO THE SCRIPTURES by Tony Kushner		
	PUBLIC THEATER & SIGNATURE THEATER - NEWMAN THEATER		
	DIRECTED BY MICHAEL GREIF		
	DESIGN BY MARK WENDLAND		
FULL SCALE	DRAWN BY J. COLLINS	DATE: FEBRUARY 11, 2011	

DETAIL 3C-1: STAIRCASE UNIT, PARLOR UNIT, PORTAL INTERSECTION



DETAIL 3C-2: STAIRCASE UNIT, PARLOR UNIT, PORTAL INTERSECTION

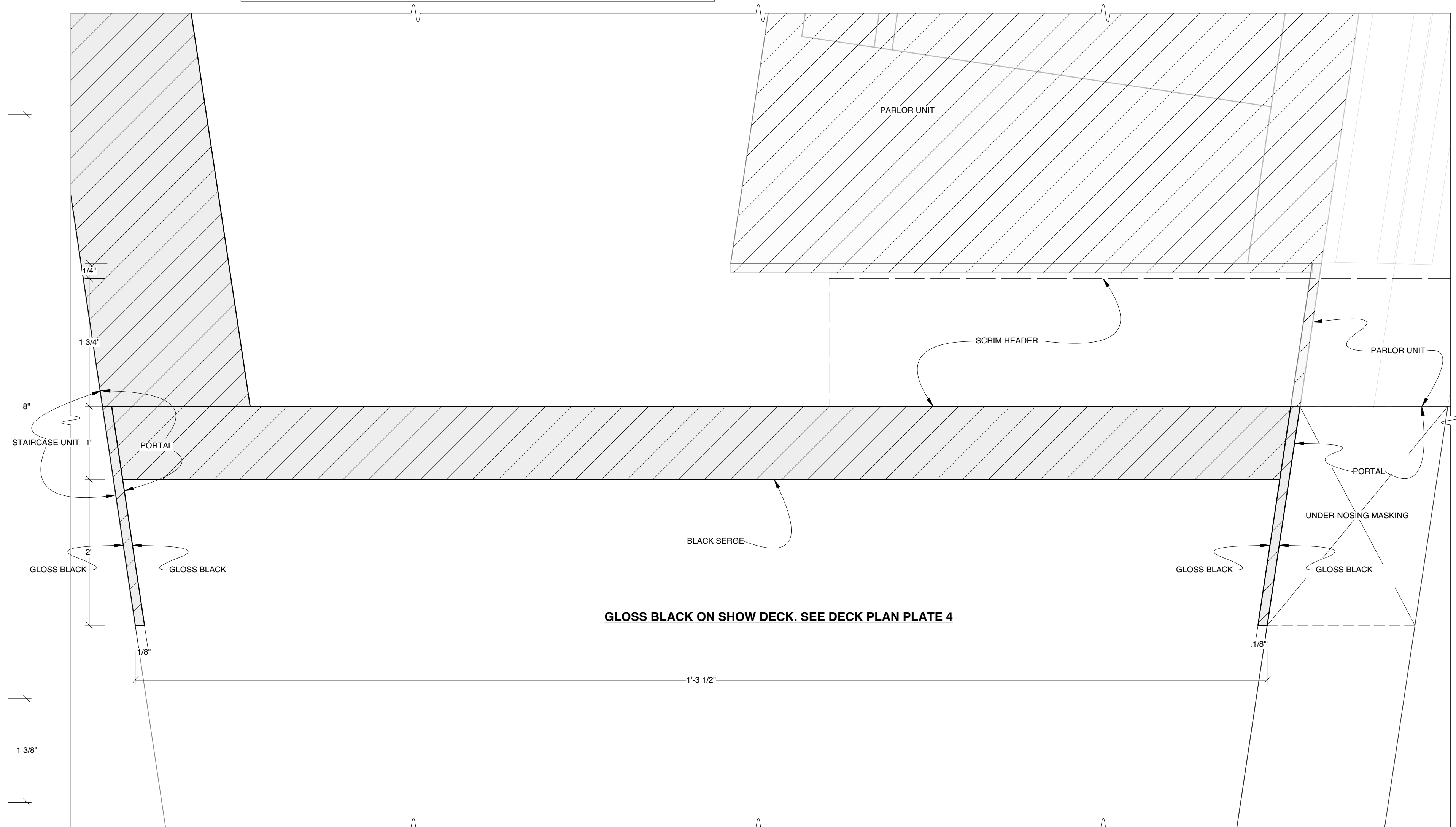

DETAIL 3C-3: STAIRCASE UNIT, PARLOR UNIT, PORTAL INTERSECTION

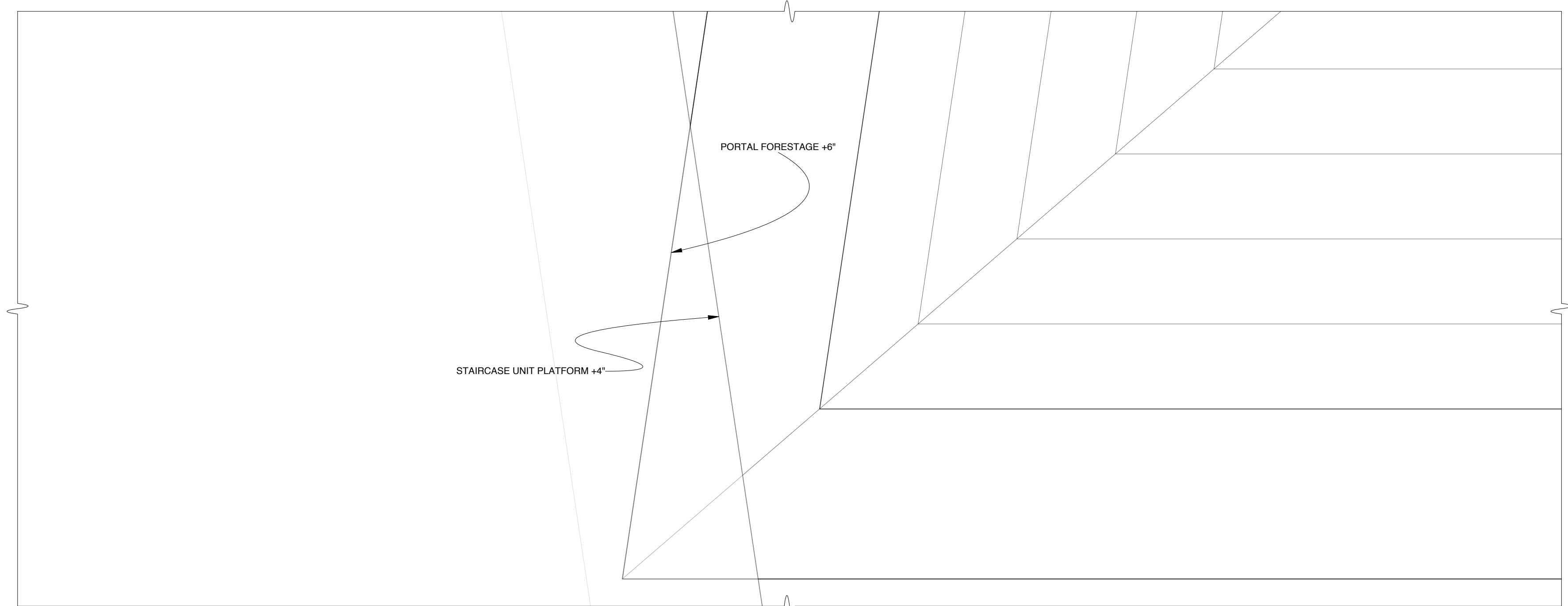

DESIGN BY
MARK WENDLAND
315 Seventh Ave
#4-A
New York, New York 10001
markwendland@gmail.com
studio: 212-989-8858
mobile: 917-913-7200

PORTAL - DETAILS

INTELLIGENT HOMOSEXUAL'S GUIDE TO CAPITALISM AND SOCIALISM
WITH A KEY TO THE SCRIPTURES by Tony Kushner
PUBLIC THEATER & SIGNATURE THEATER - NEWMAN THEATER
DIRECTED BY MICHAEL GREIF
DESIGN BY MARK WENDLAND
SCALE: 1/2" = 1'-0"

DRAWN BY J. COLLINS

DATE: FEBRUARY 11, 2011

SHEET

3C

5 of 31

SCRIM PANEL

DISCUSS INSTALLATION OPTIONS

SCRIM HEADER

RIG TO FLY BETWEEN FLOOR AND GRID
PROVIDE GUIDES ON UPSTAGE SIDE OF PORTAL

SECTION 3D-A

SECTION 3D-B

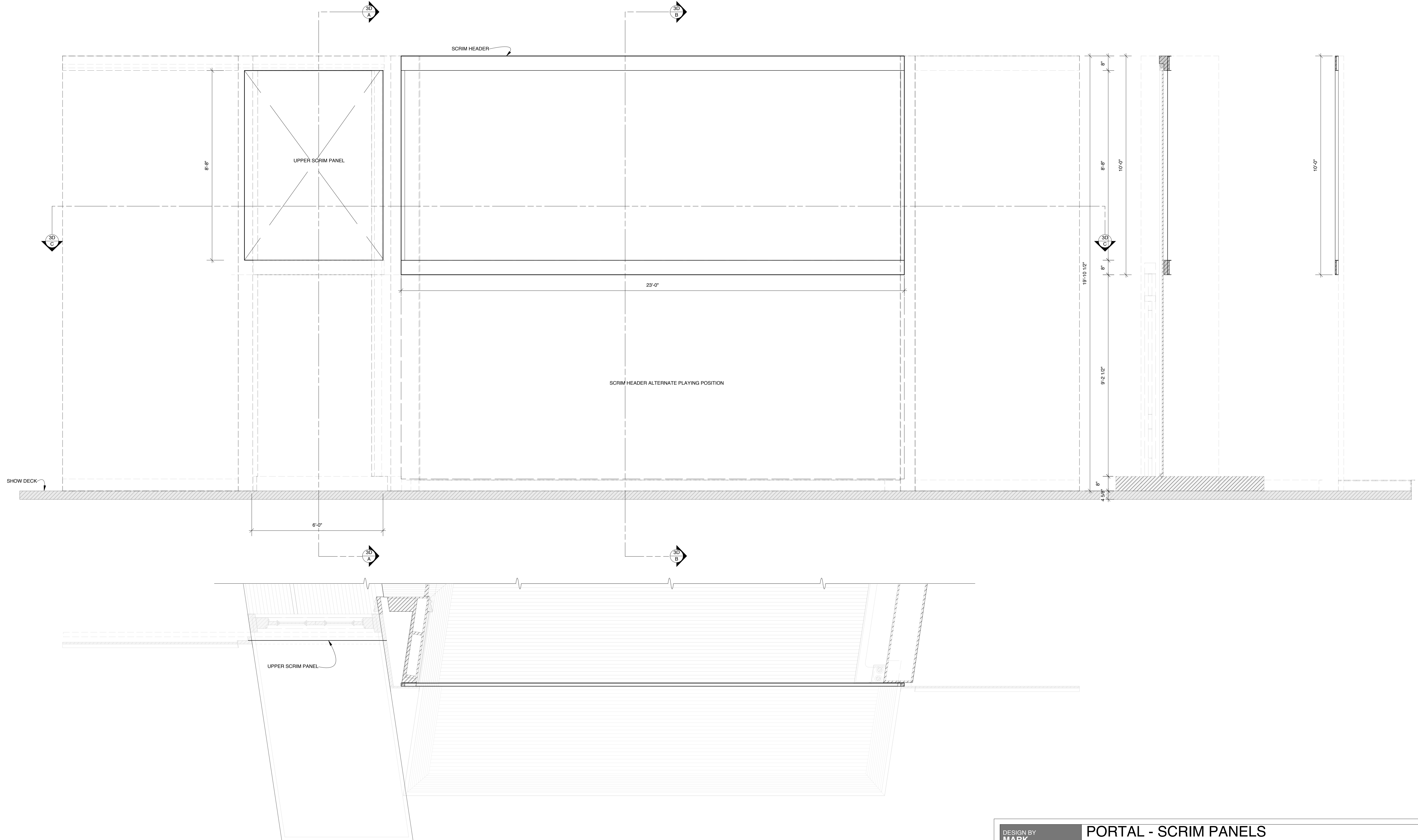

SECTION 4-C

DESIGN BY MARK WENDLAND 315 Seventh Ave #4-A New York, New York 10001 markwendland@gmail.com studio: 212-989-8858 mobile: 917-913-7200	PORTAL - SCRIM PANELS		SHEET 3D 6 of 31
	INTELLIGENT HOMOSEXUAL'S GUIDE TO CAPITALISM AND SOCIALISM WITH A KEY TO THE SCRIPTURES by Tony Kushner		
	PUBLIC THEATER & SIGNATURE THEATER - NEWMAN THEATER		
	DIRECTED BY MICHAEL GREIF		
	DESIGN BY MARK WENDLAND		
SCALE: 1/2" = 1'-0"		DATE: FEBRUARY 11, 2011	

BLACKOUT PANELS

SHOWN IN ONSTAGE POSITION
RIG TO TRACK FROM LEFT TO RIGHT

SECTION 3E-A

FRONT DOOR

SHOWN IN LOWER POSITION
RIG TO RAISE AND LOWER IN PORTAL FRAME

SECTION 3E-B

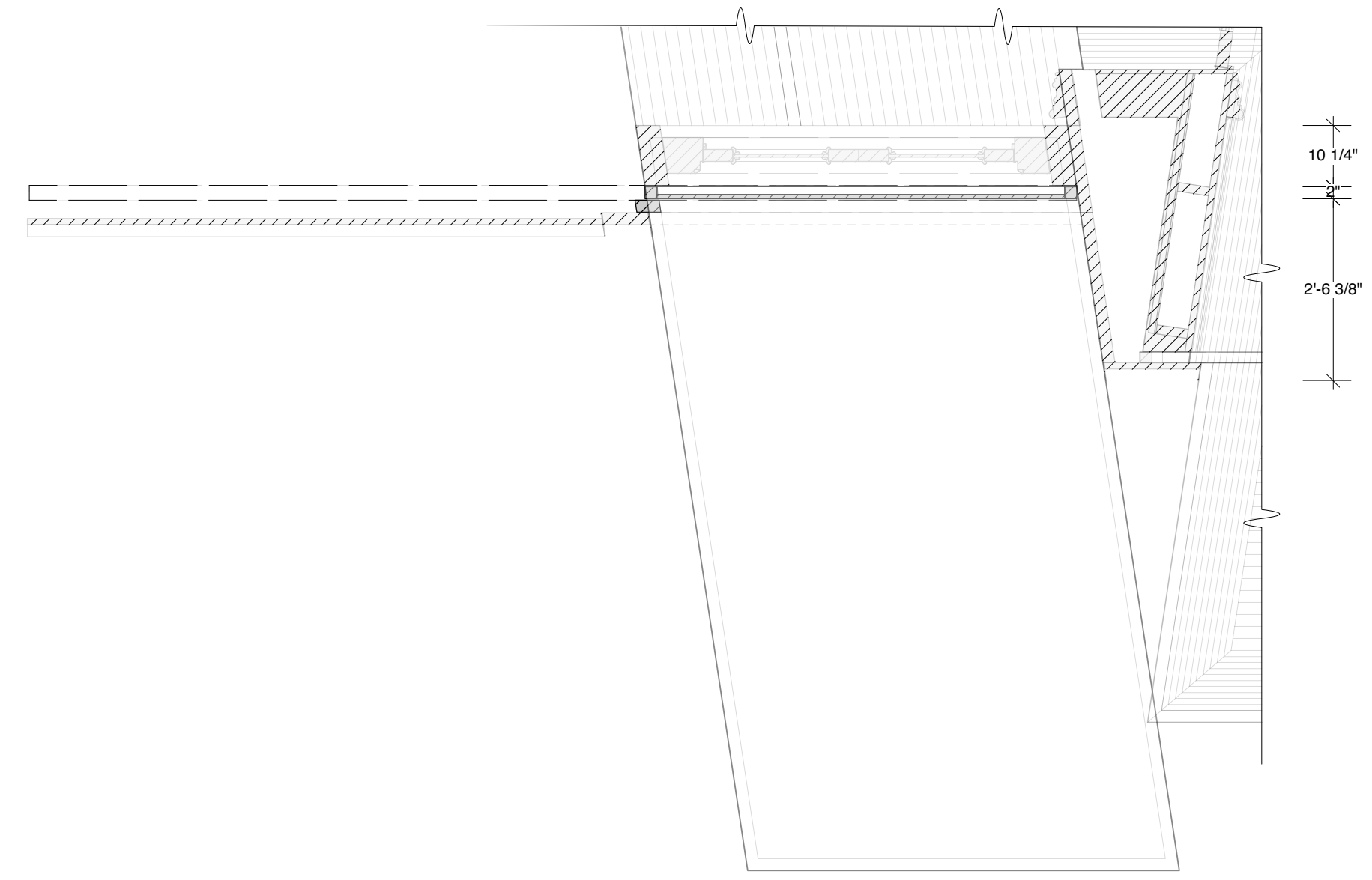
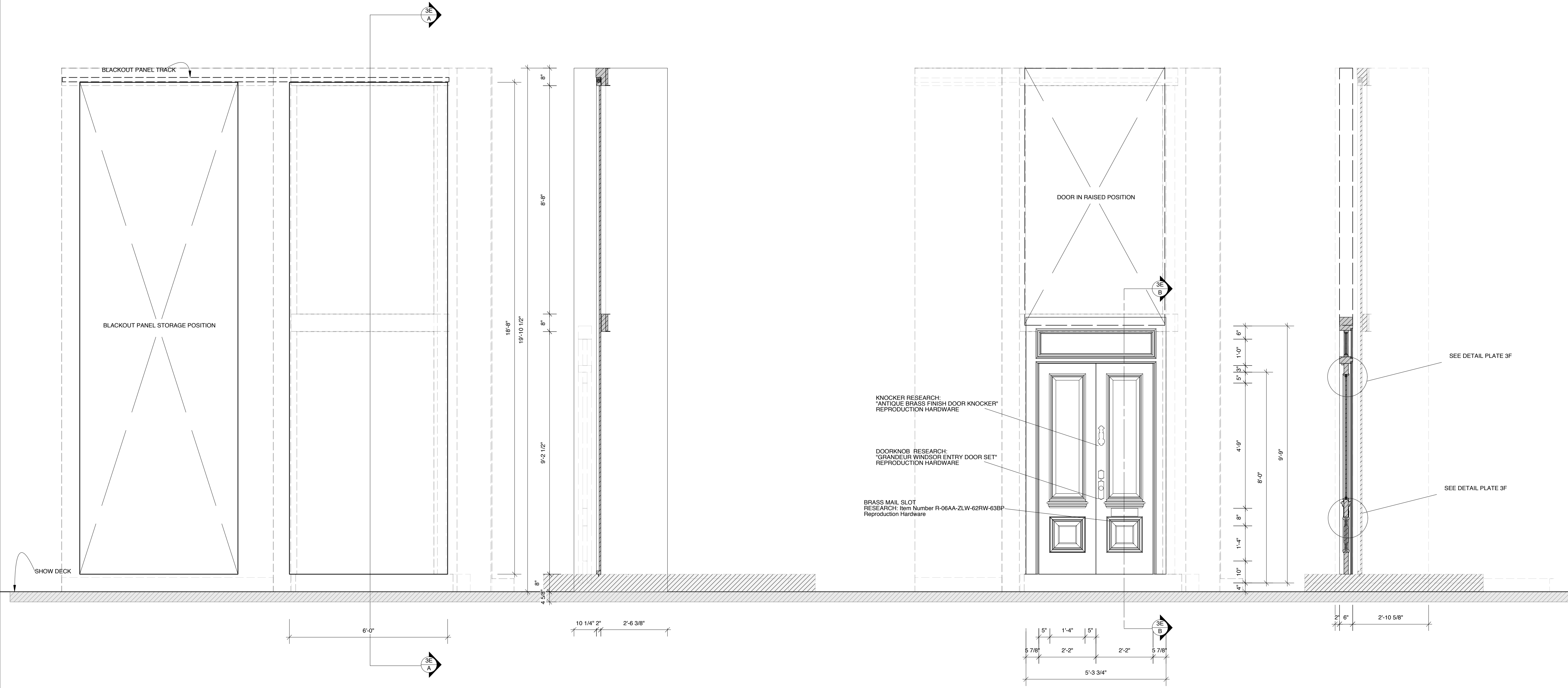

PLAN VIEW

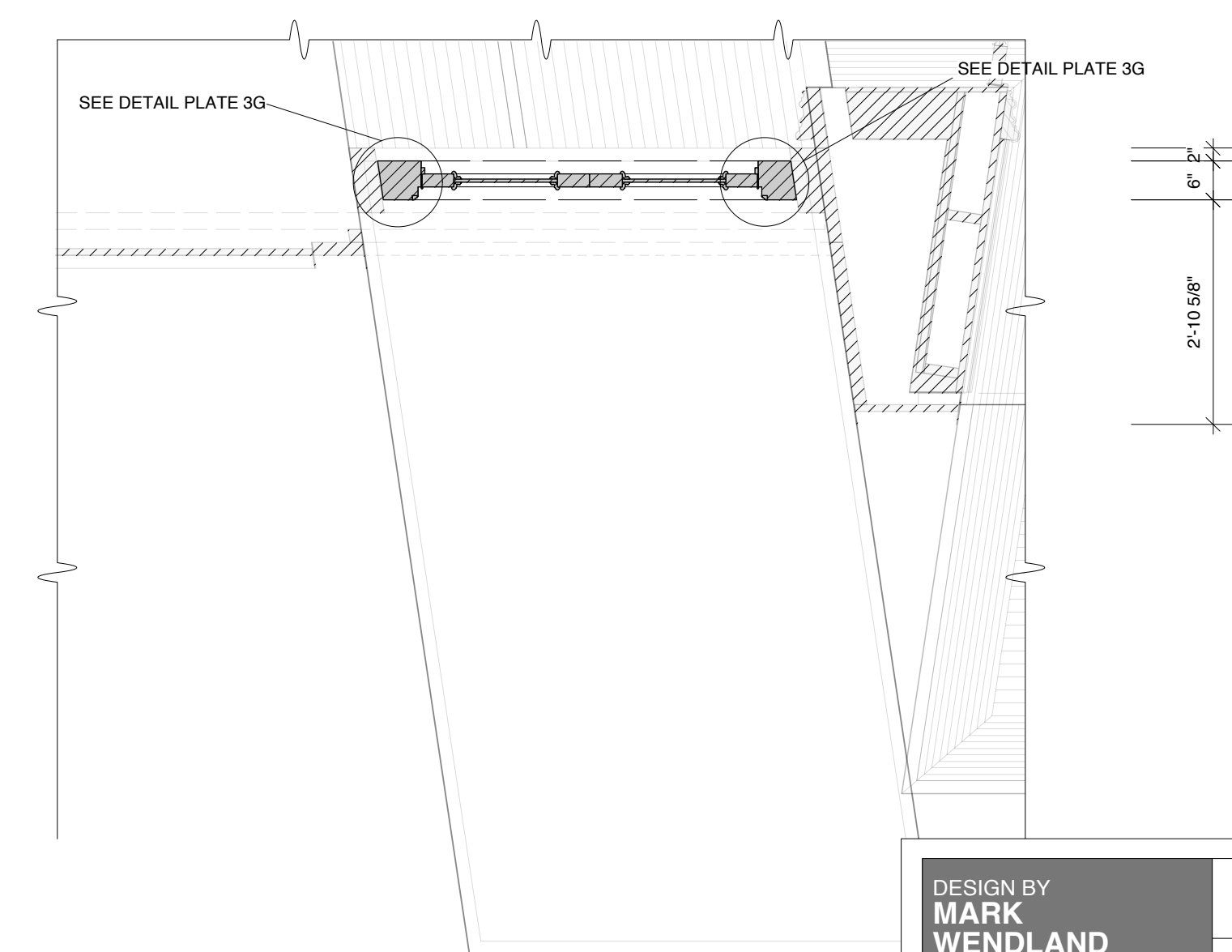

DESIGN BY MARK WENDLAND 315 Seventh Ave #4-A New York, New York 10001 markwendland@gmail.com studio: 212-989-6858 mobile: 917-913-7200	PORTAL - BLACKOUT PANELS		SHEET 3E 7 of 31
	INTELLIGENT HOMOSEXUAL'S GUIDE TO CAPITALISM AND SOCIALISM WITH A KEY TO THE SCRIPTURES by Tony Kushner		
	PUBLIC THEATER & SIGNATURE THEATER - NEWMAN THEATER		
	DIRECTED BY MICHAEL GREIF		
	DESIGN BY MARK WENDLAND		
SCALE: 1/2" = 1'-0"		DATE: FEBRUARY 11, 2011	

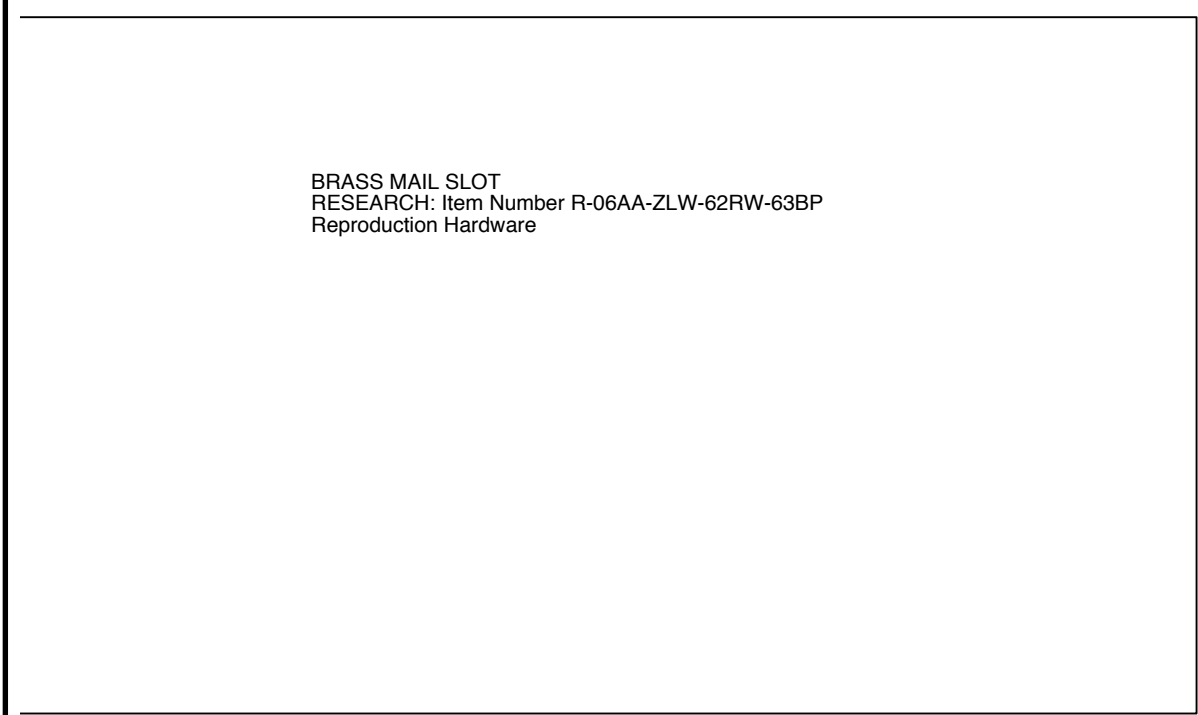
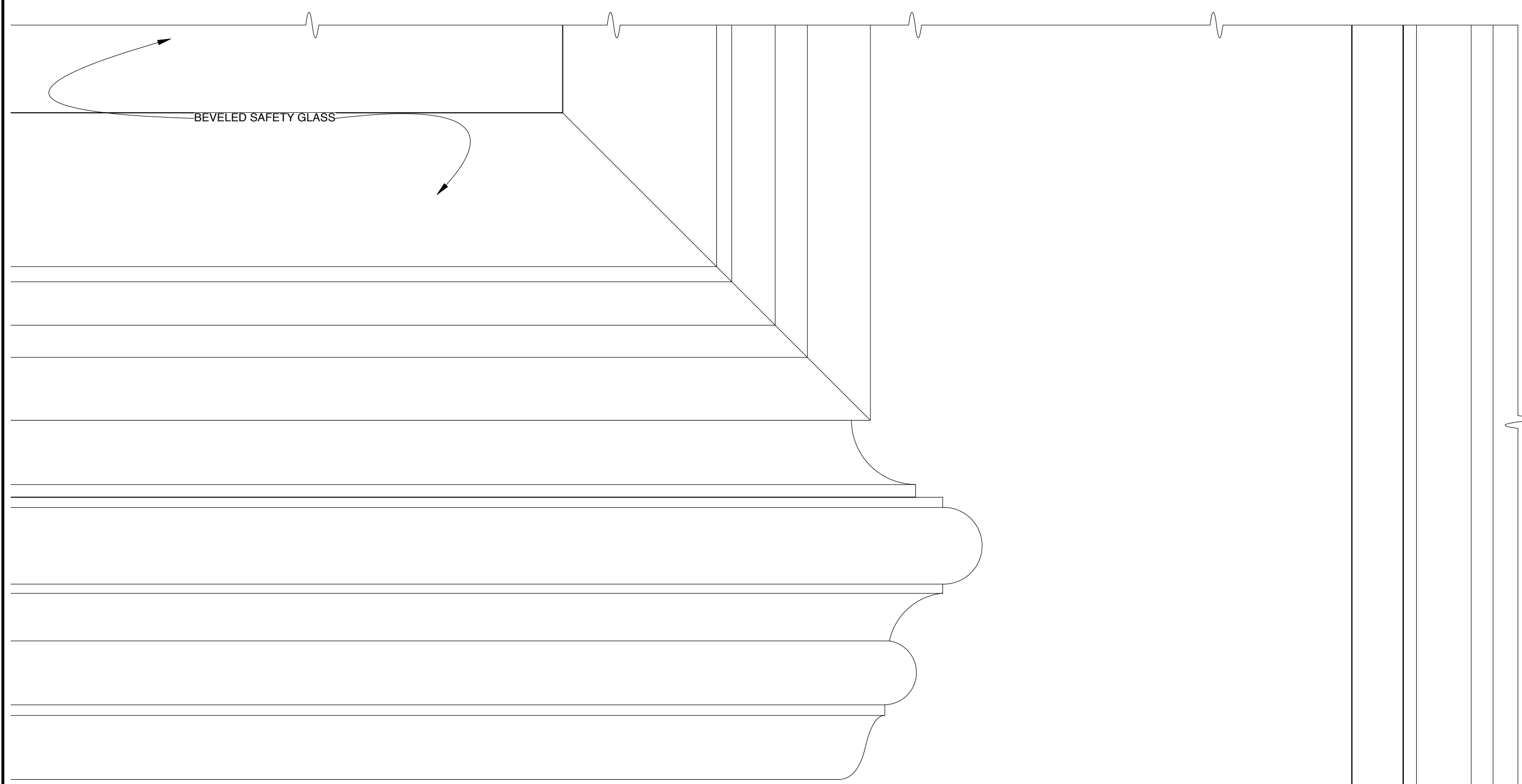
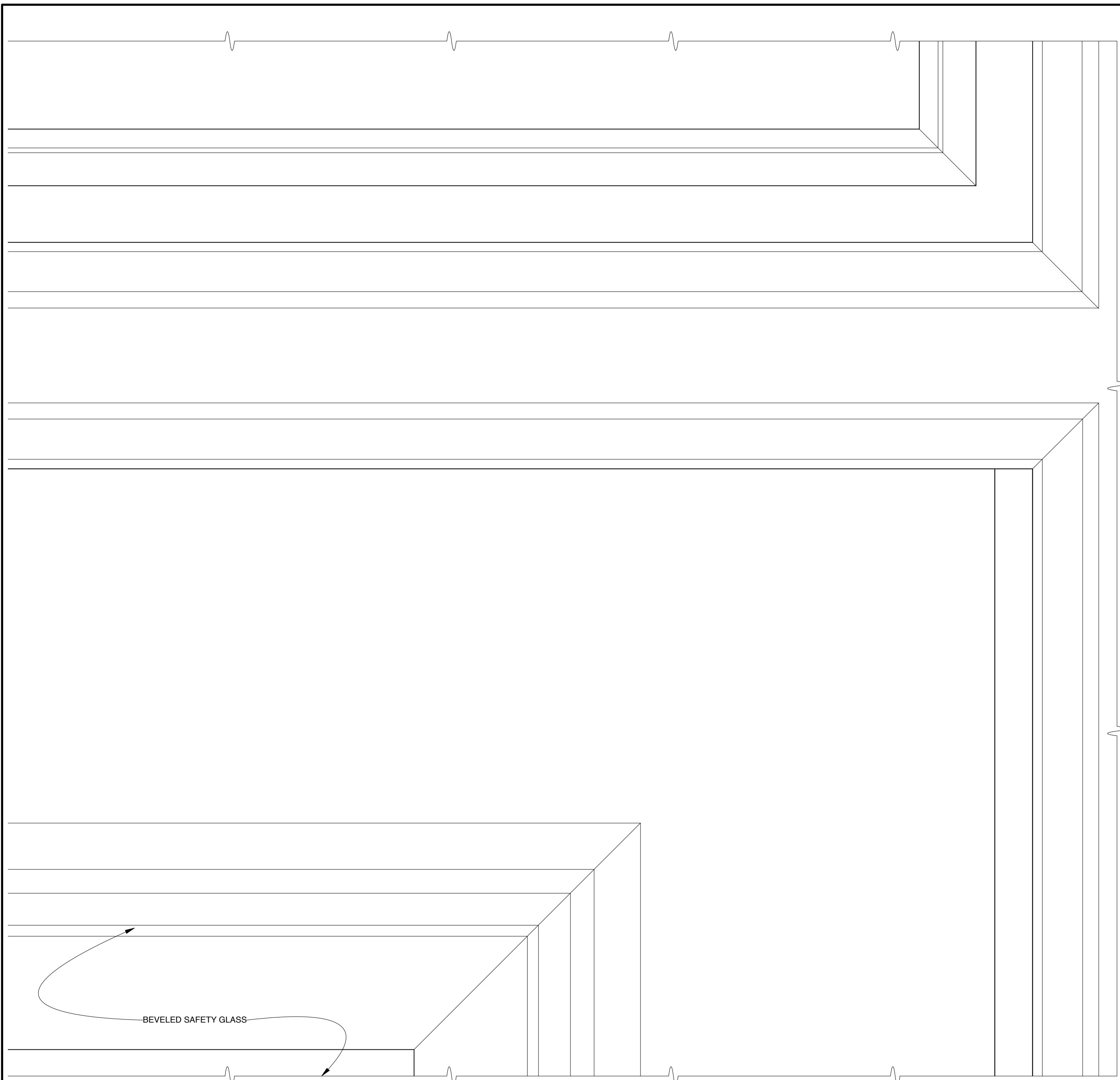

BRASS MAIL SLOT
RESEARCH: Item Number R-06AA-ZLW-62RW-63BP
Reproduction Hardware

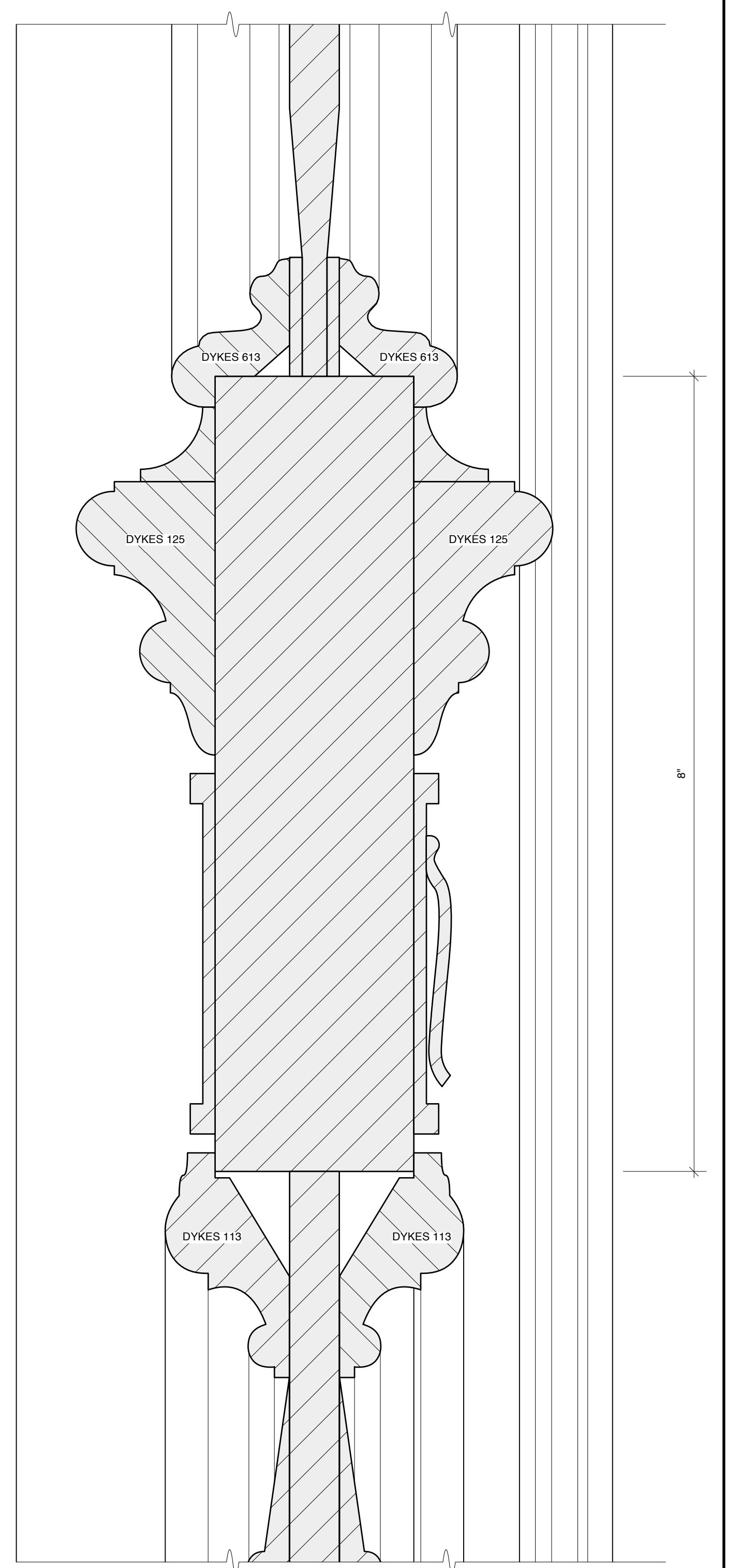
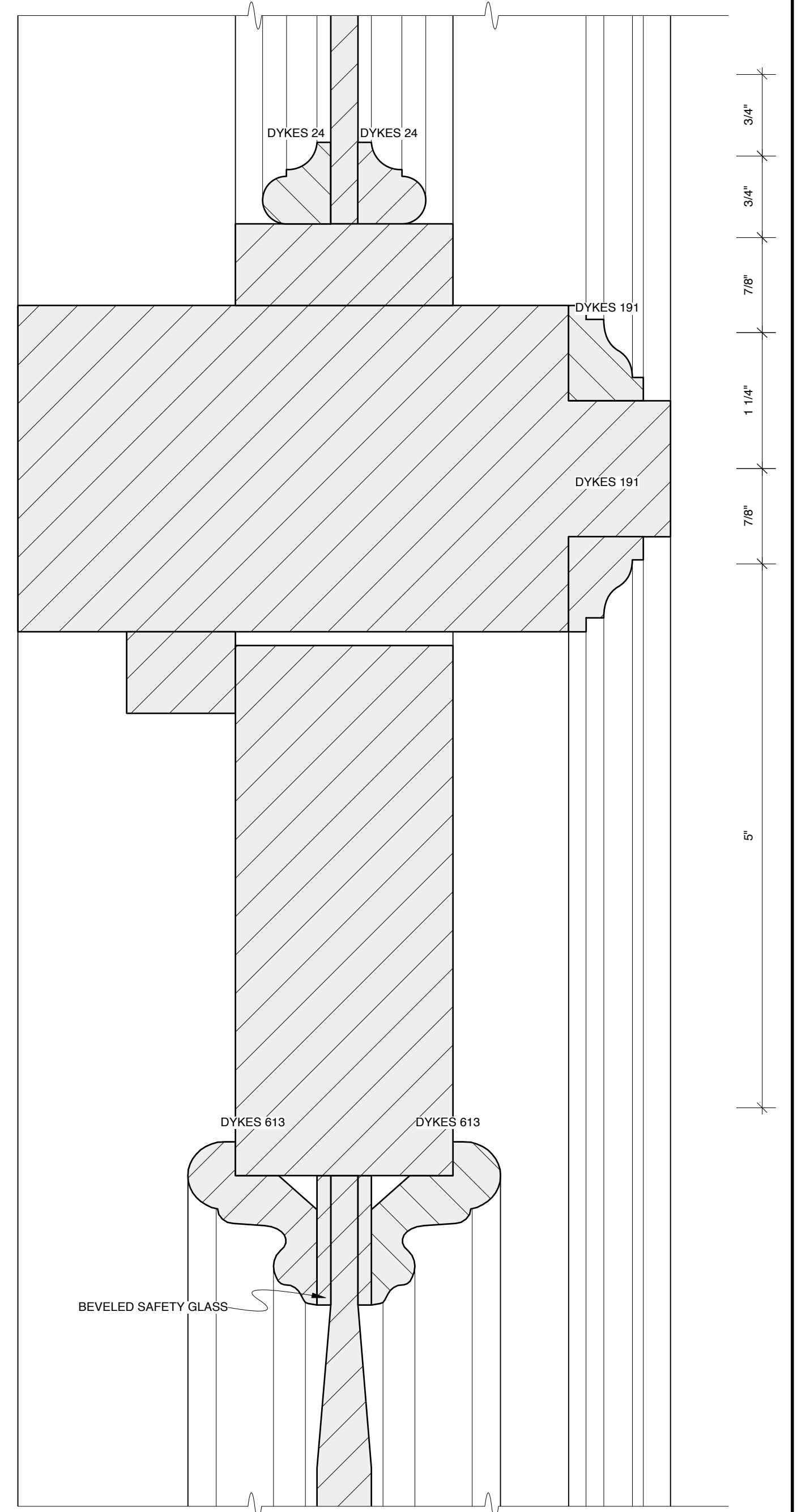
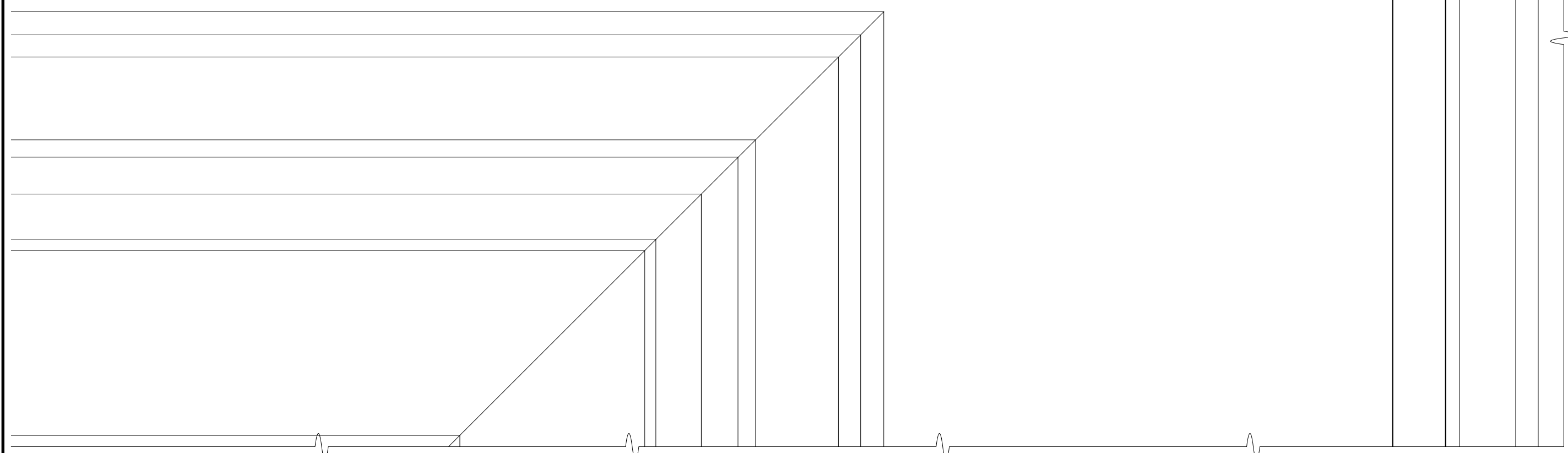

DESIGN BY
MARK WENDLAND
315 Seventh Ave
#4-A
New York, New York 10001
markwendland@gmail.com
studio: 212-989-6858
mobile: 917-913-7200

FRONT DOOR DETAILS

INTELLIGENT HOMOSEXUAL'S GUIDE TO CAPITALISM AND SOCIALISM
WITH A KEY TO THE SCRIPTURES by Tony Kushner
PUBLIC THEATER & SIGNATURE THEATER - NEWMAN THEATER
DIRECTED BY MICHAEL GREIF
DESIGN BY MARK WENDLAND
FULL SCALE

SHEET

3F

DATE: FEBRUARY 11, 2011

8 of 31

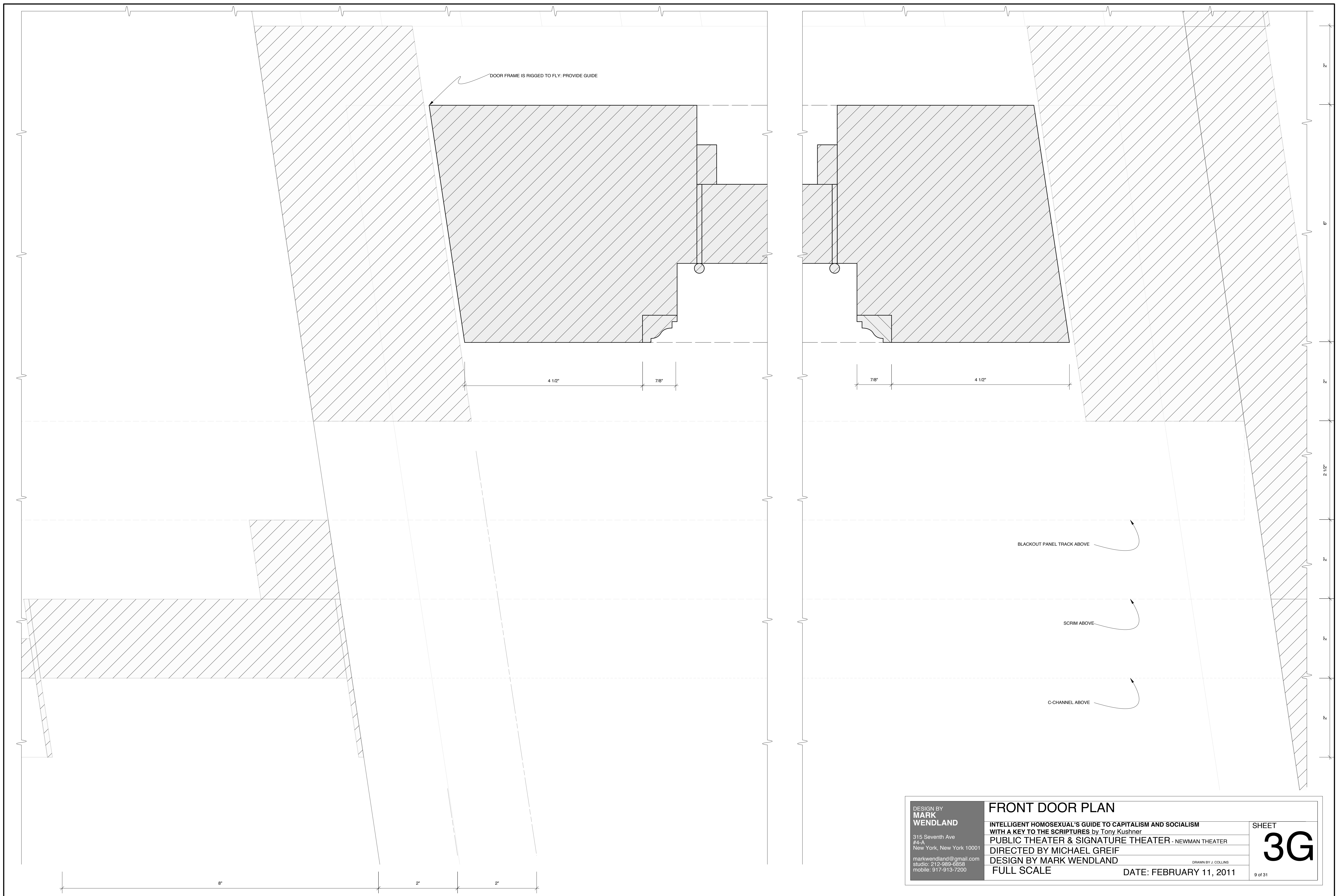

DESIGN BY MARK WENDLAND 315 Seventh Ave #4-A New York, New York 10001 markwendland@gmail.com studio: 212-989-8858 mobile: 917-913-7200	FRONT DOOR PLAN		SHEET 3G 9 of 31
	INTELLIGENT HOMOSEXUAL'S GUIDE TO CAPITALISM AND SOCIALISM WITH A KEY TO THE SCRIPTURES by Tony Kushner		
	PUBLIC THEATER & SIGNATURE THEATER - NEWMAN THEATER		
	DIRECTED BY MICHAEL GREIF		
	DESIGN BY MARK WENDLAND FULL SCALE		
		DRAWN BY J. COLLINS DATE: FEBRUARY 11, 2011	

SECTION 5A-A

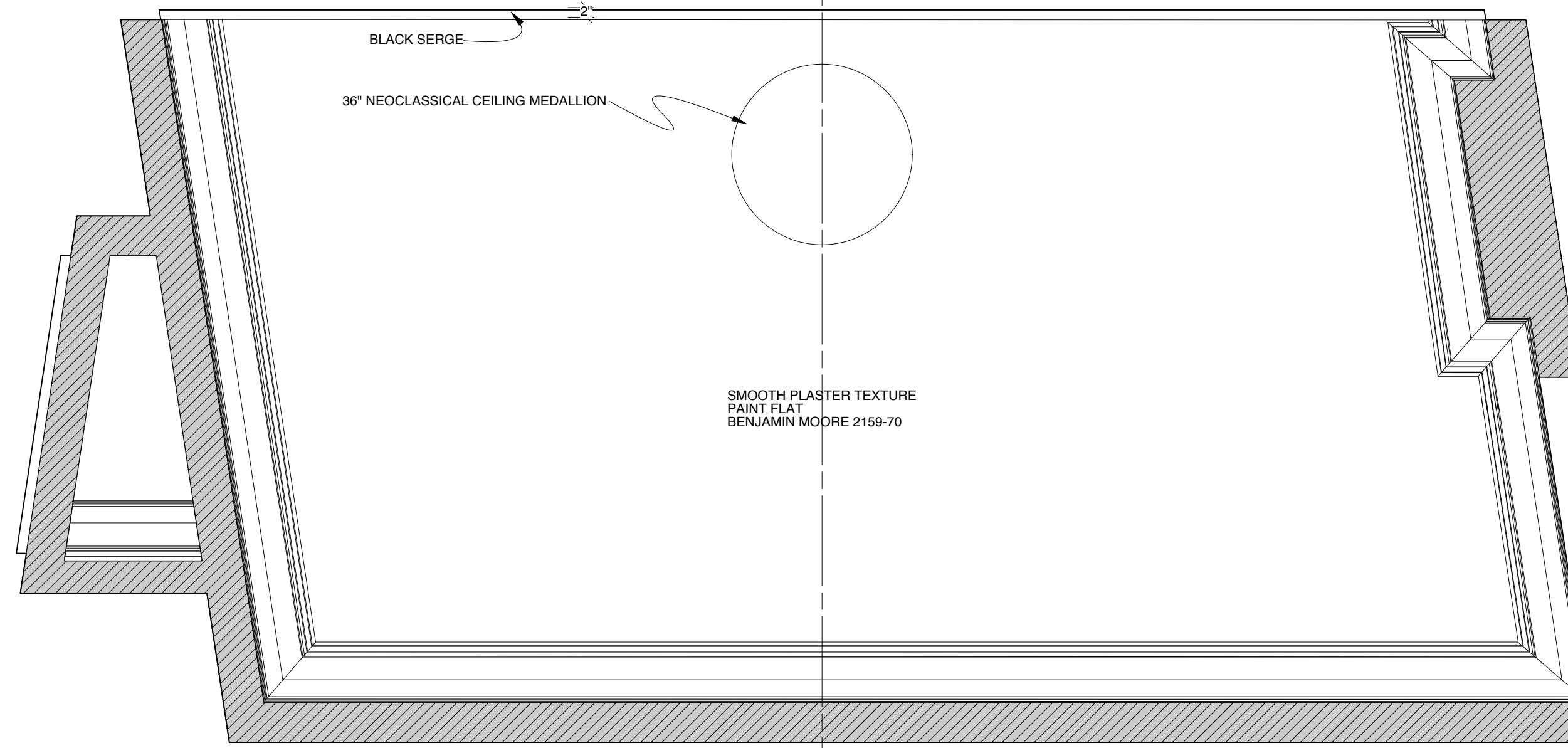

PARLOR UNIT

RIG TO TRACK UPSTAGE AND DOWNSTAGE
ROOF OF UNIT: WEIGHT-BEARING
RIG FOR PRACTICAL ELECTRICS: TBD

POCKET DOOR
WOOD VENEER ON DOOR TO MATCH EXISTING NEWEL POSTS
RIG TO TRACK

CL SECTION - SR
NOT TO SCALE: TRUE VIEW PLATE 5C

SEE CROWN DETAILS PLATE 5C

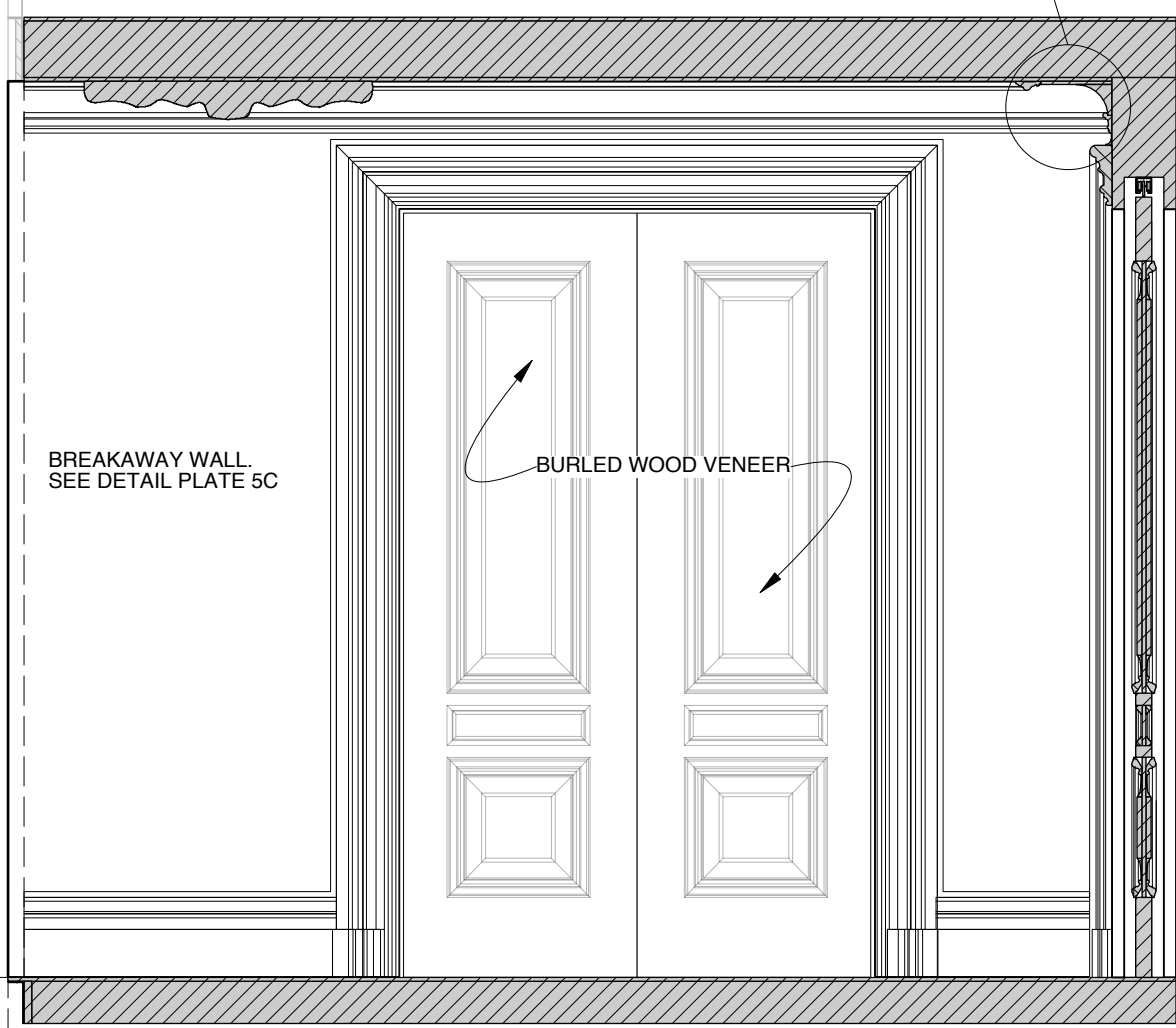

CL SECTION - SL
NOT TO SCALE: TRUE VIEW PLATE 10

SEE DETAIL 10-D

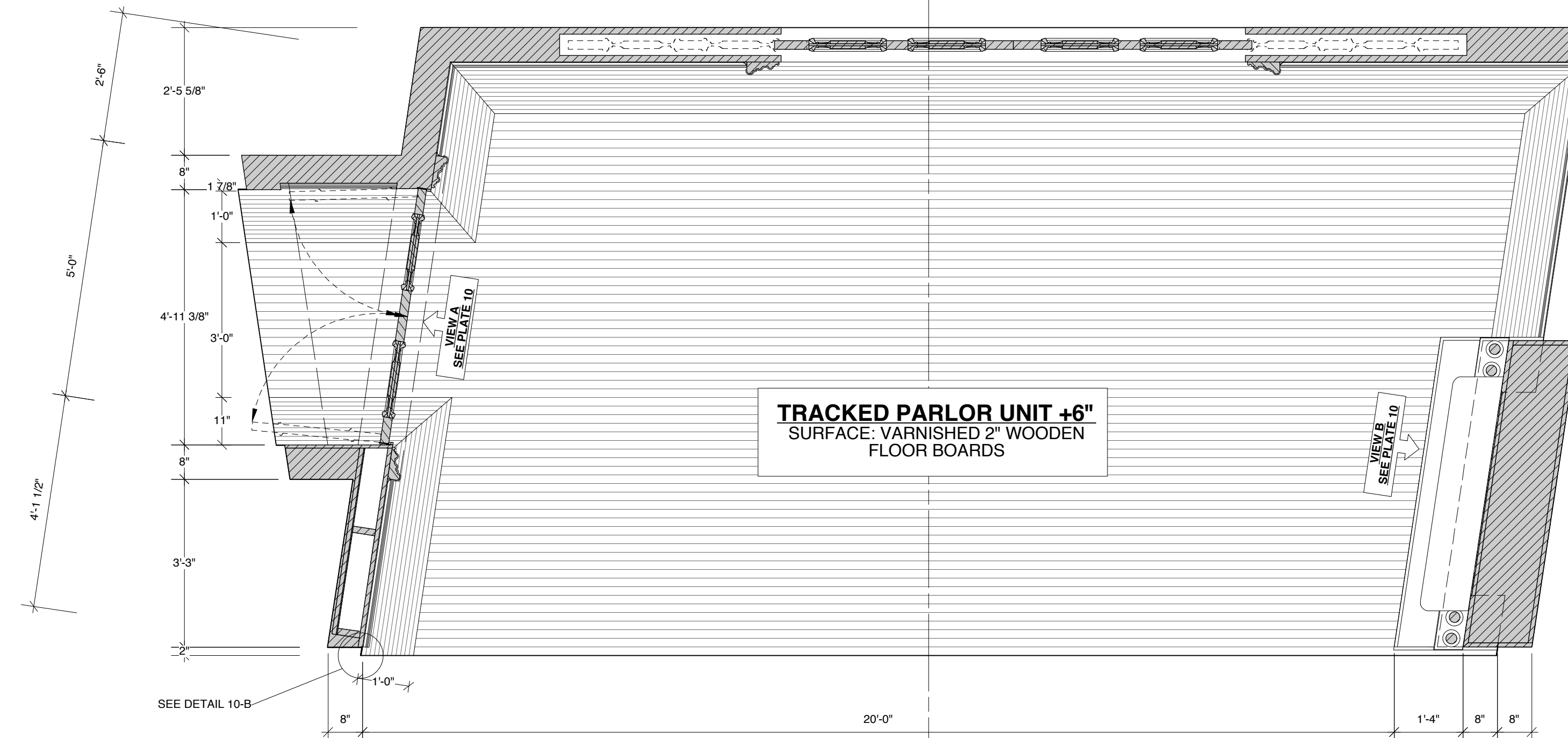
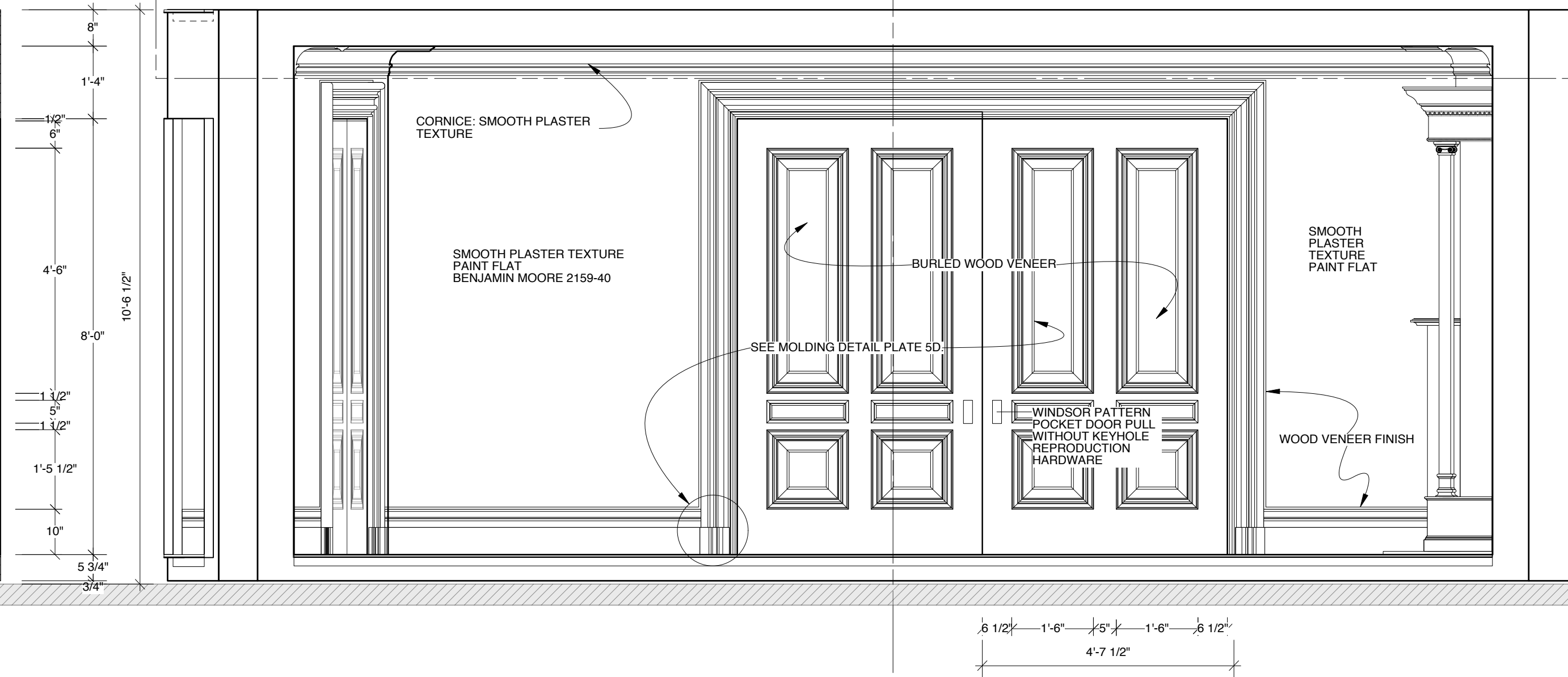
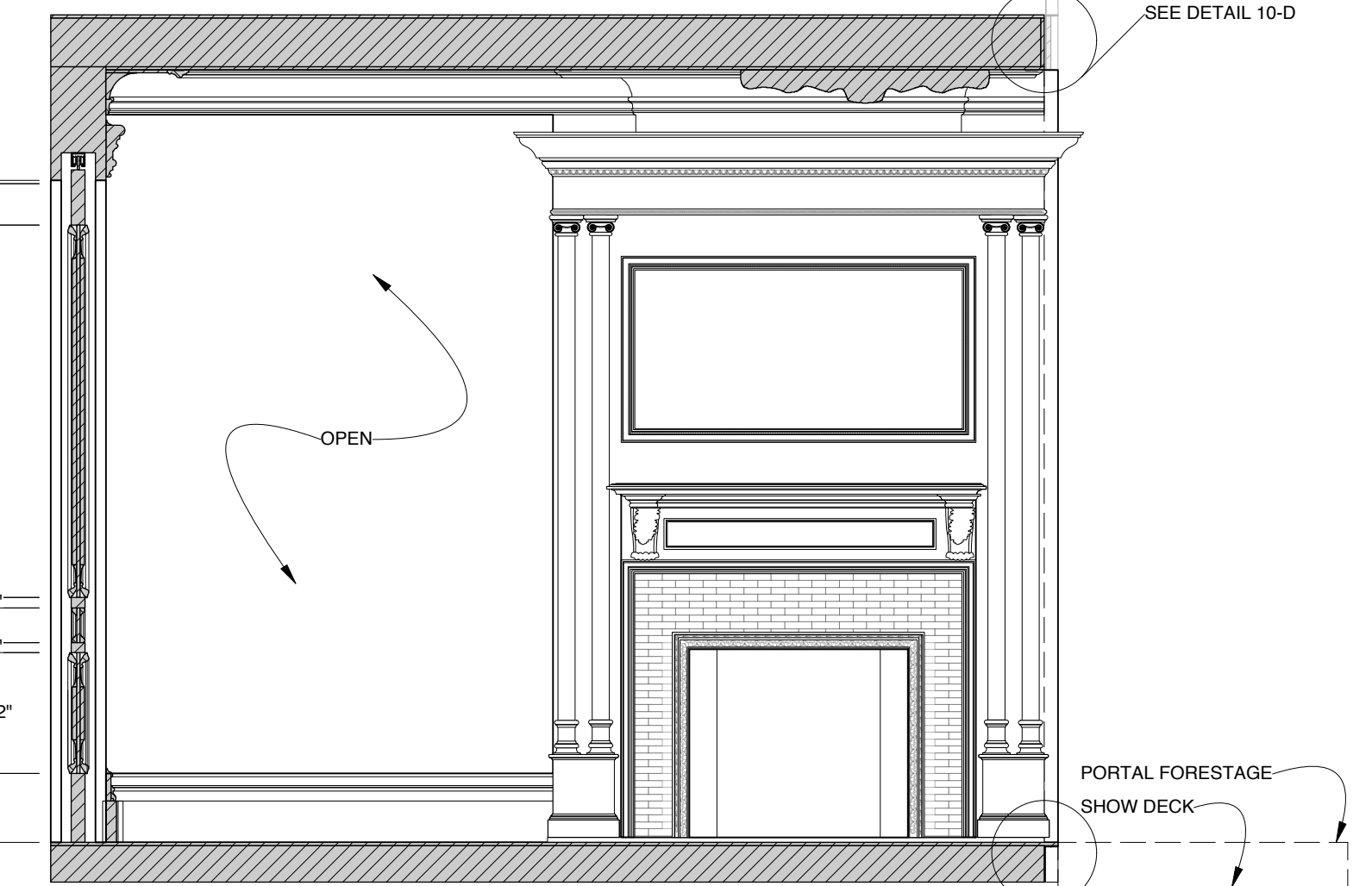

PLAN VIEW

DESIGN BY
MARK WENDLAND
315 Seventh Ave
#4-A
New York, New York 10001
markwendland@gmail.com
studio: 212-989-6858
mobile: 917-913-7200

PARLOR: FRONT ELEVATION, CL SECTIONS, CEILING SECTION
INTELLIGENT HOMOSEXUAL'S GUIDE TO CAPITALISM AND SOCIALISM
WITH A KEY TO THE SCRIPTURES by Tony Kushner
PUBLIC THEATER & SIGNATURE THEATER - NEWMAN THEATER
DIRECTED BY MICHAEL GREIF
DESIGN BY MARK WENDLAND
SCALE: 1/2" = 1'-0"
DATE: FEBRUARY 11, 2011

SHEET
5A
11 of 31

PLAN VIEW:
PARLOR UNIT ROOF

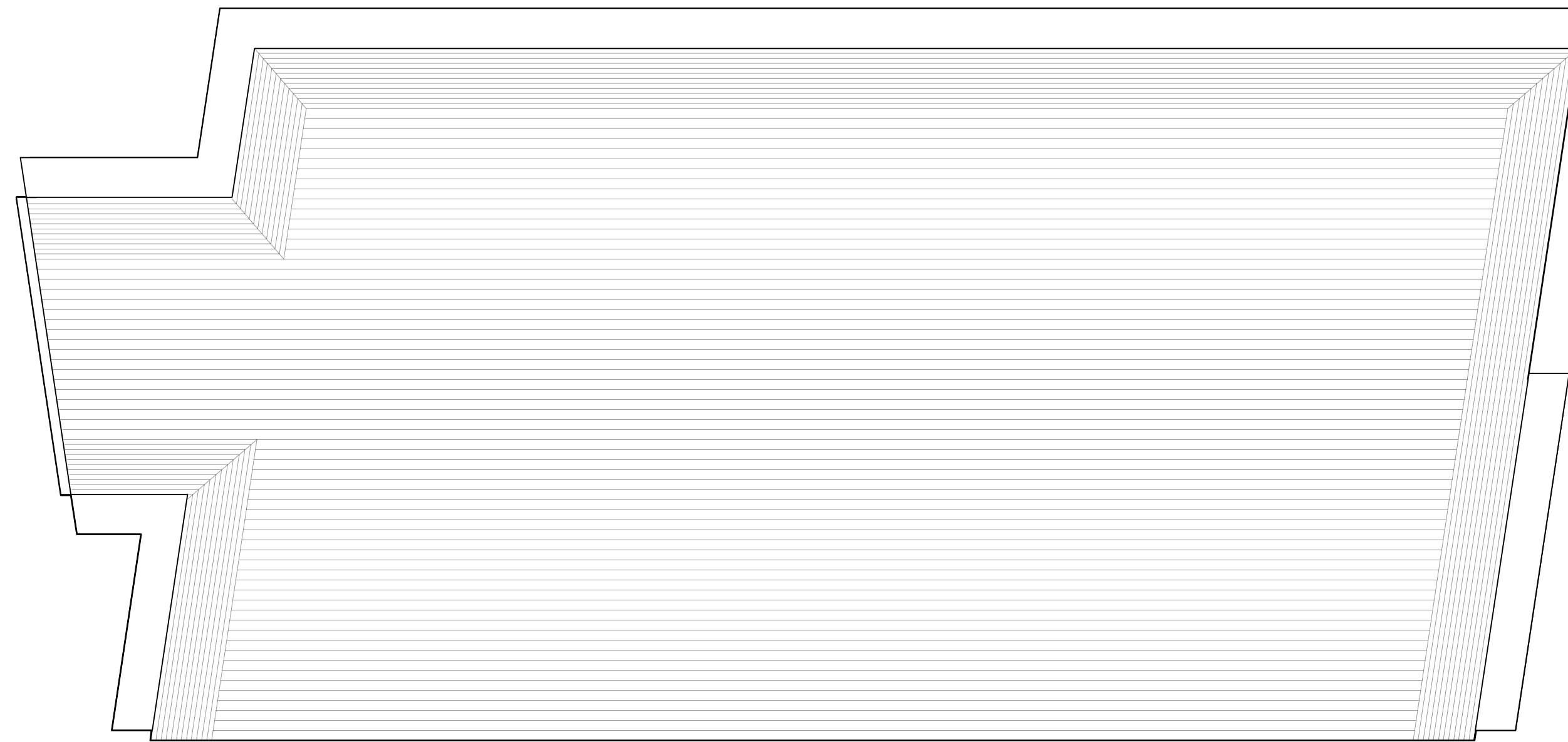

PARLOR SR WALL REAR ELEVATION

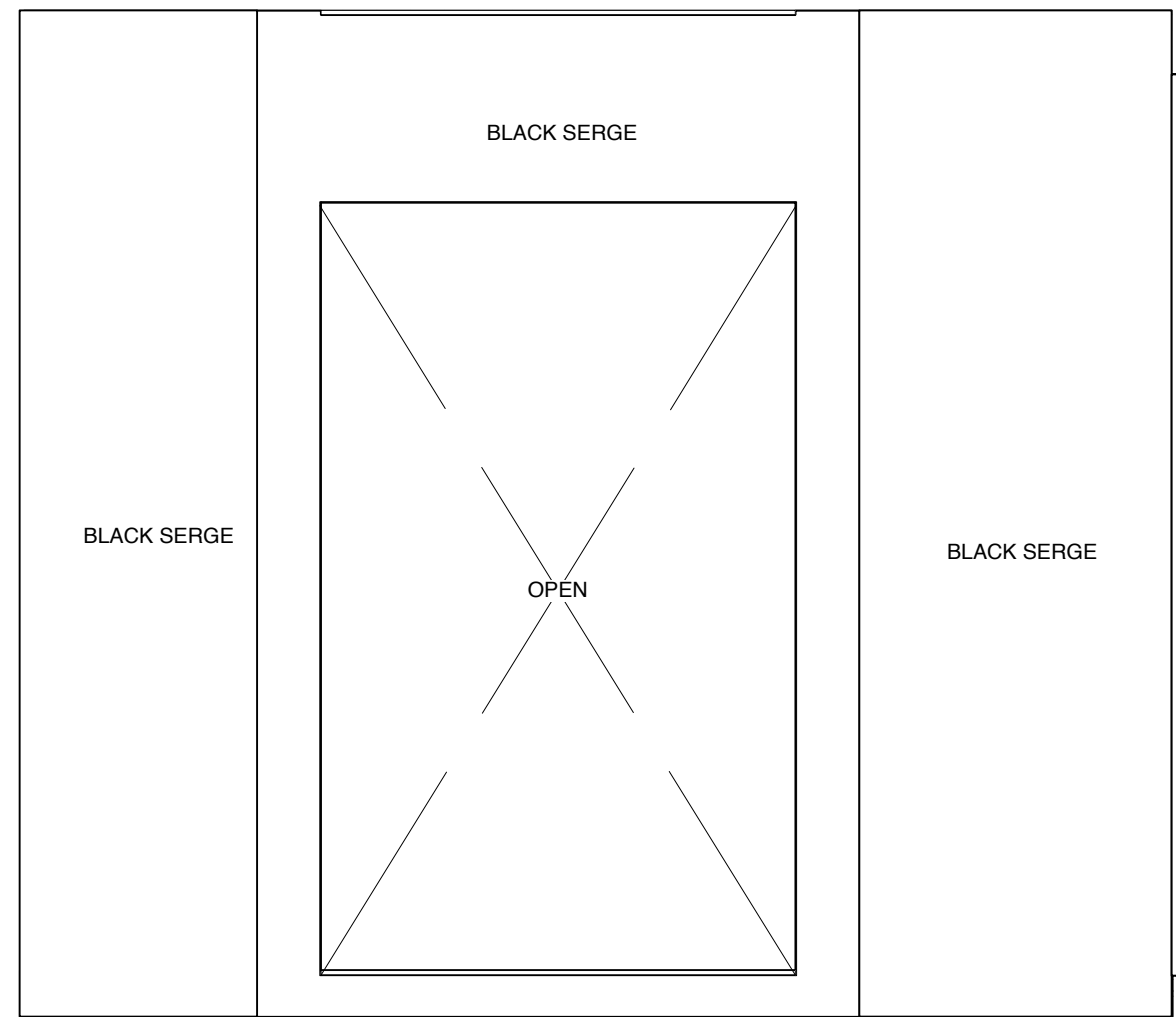

PARLOR SECTION 5B-A

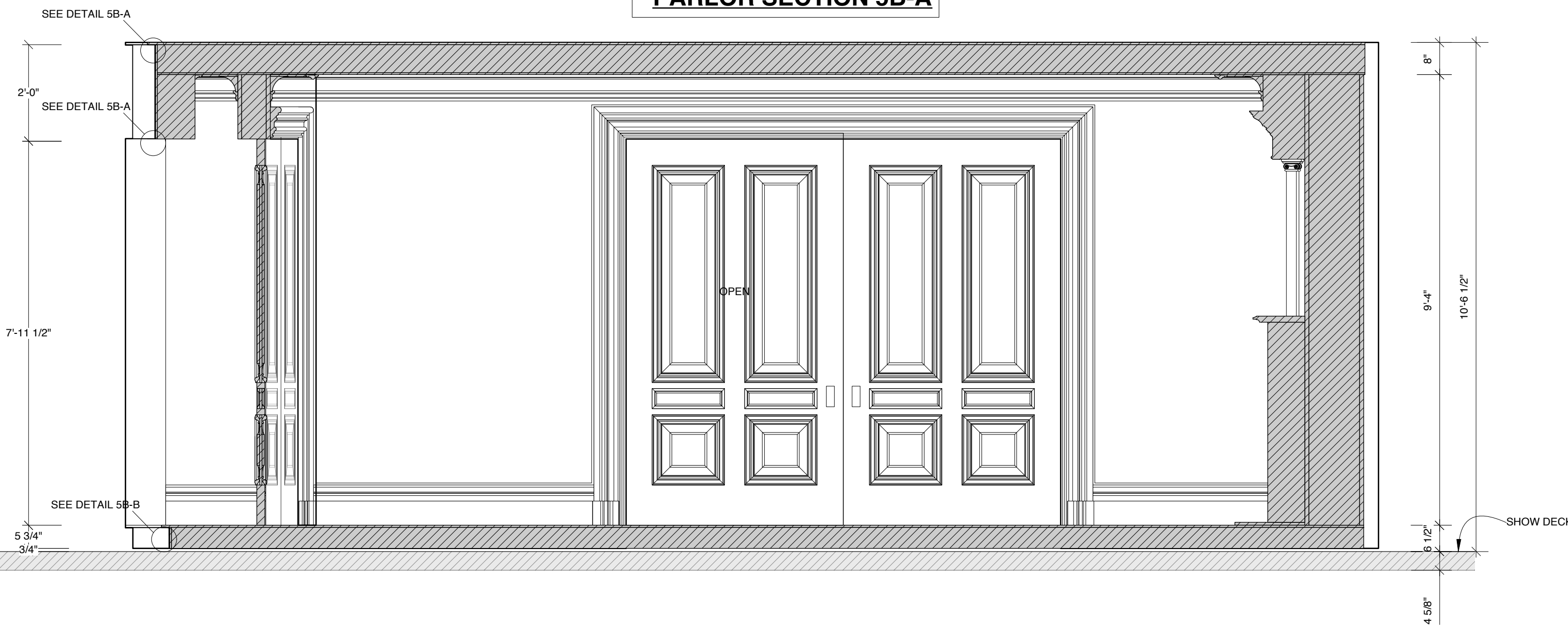

DETAIL 5B-A

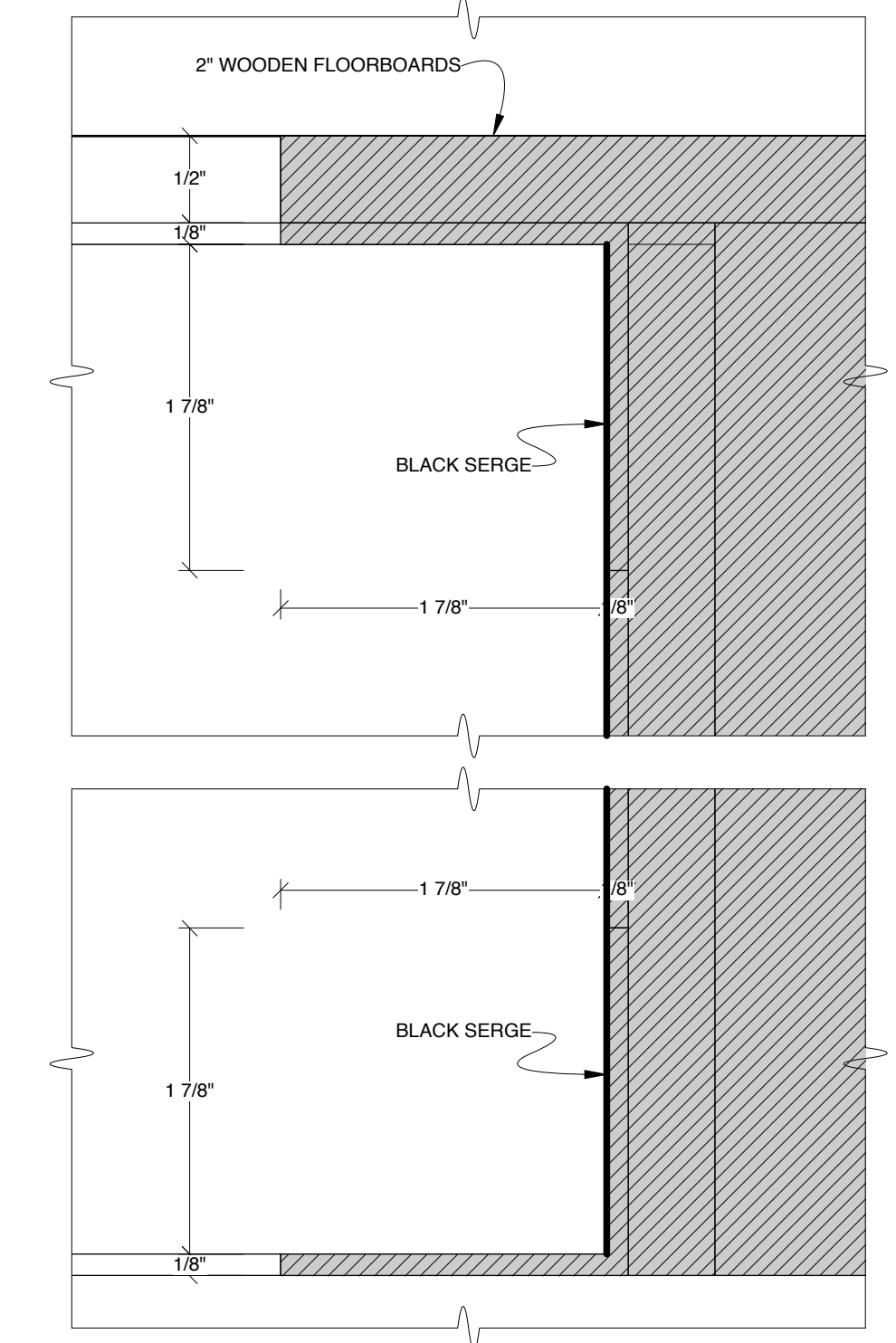

DETAIL 5B-B

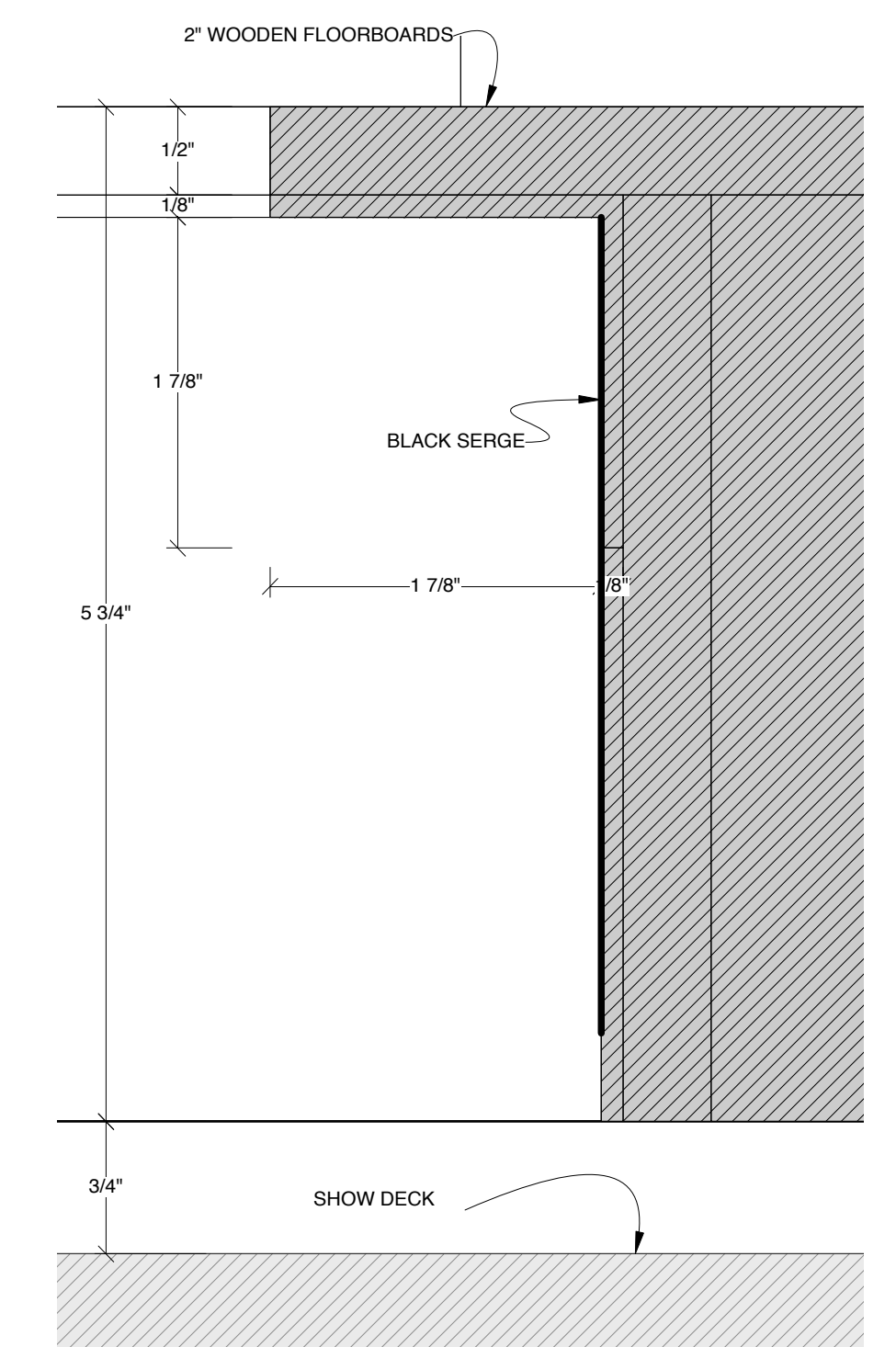

GROUNDPLAN

DESIGN BY
MARK WENDLAND

315 Seventh Ave
#4-A
New York, New York 10001
markwendland@gmail.com
studio: 212-989-6858
mobile: 917-913-7200

PARLOR: FRONT SECTION, SIDE VIEW, PLAN VIEW (2nd LEVEL)

INTELLIGENT HOMOSEXUAL'S GUIDE TO CAPITALISM AND SOCIALISM
WITH A KEY TO THE SCRIPTURES by Tony Kushner
PUBLIC THEATER & SIGNATURE THEATER - NEWMAN THEATER
DIRECTED BY MICHAEL GREIF
DESIGN BY MARK WENDLAND

SCALE: 1/2" = 1'-0"

DATE: FEBRUARY 11, 2011

SHEET

5B

12 of 31

SR PARLOR WALL TRUE VIEW

NOTE: SEE NOTEBOOK NOTES
BUILD AS BREAKAWAY PLUG, ETC
PLUG RIPPED APART AU VISTA

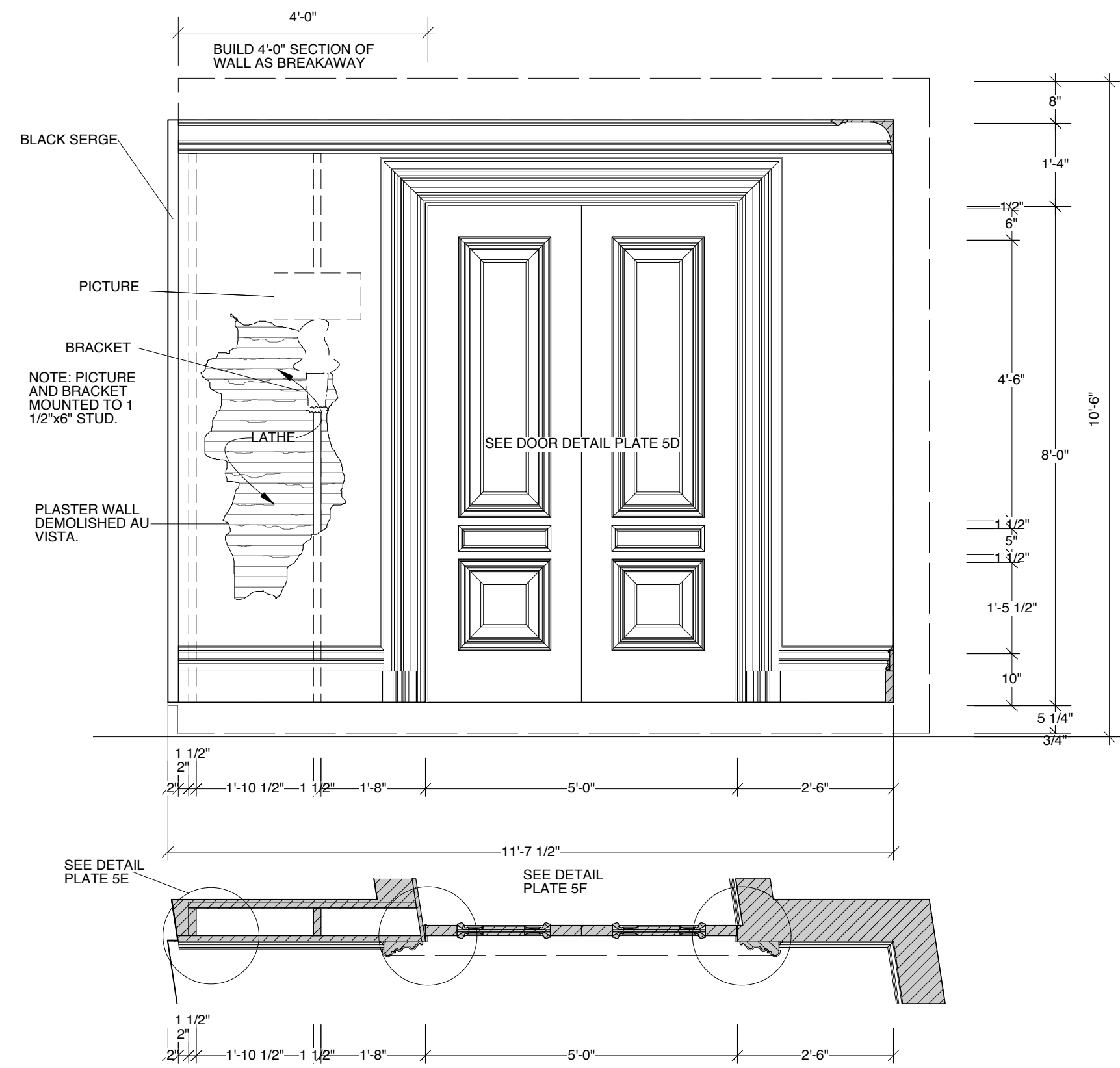

SL PARLOR WALL TRUE VIEW

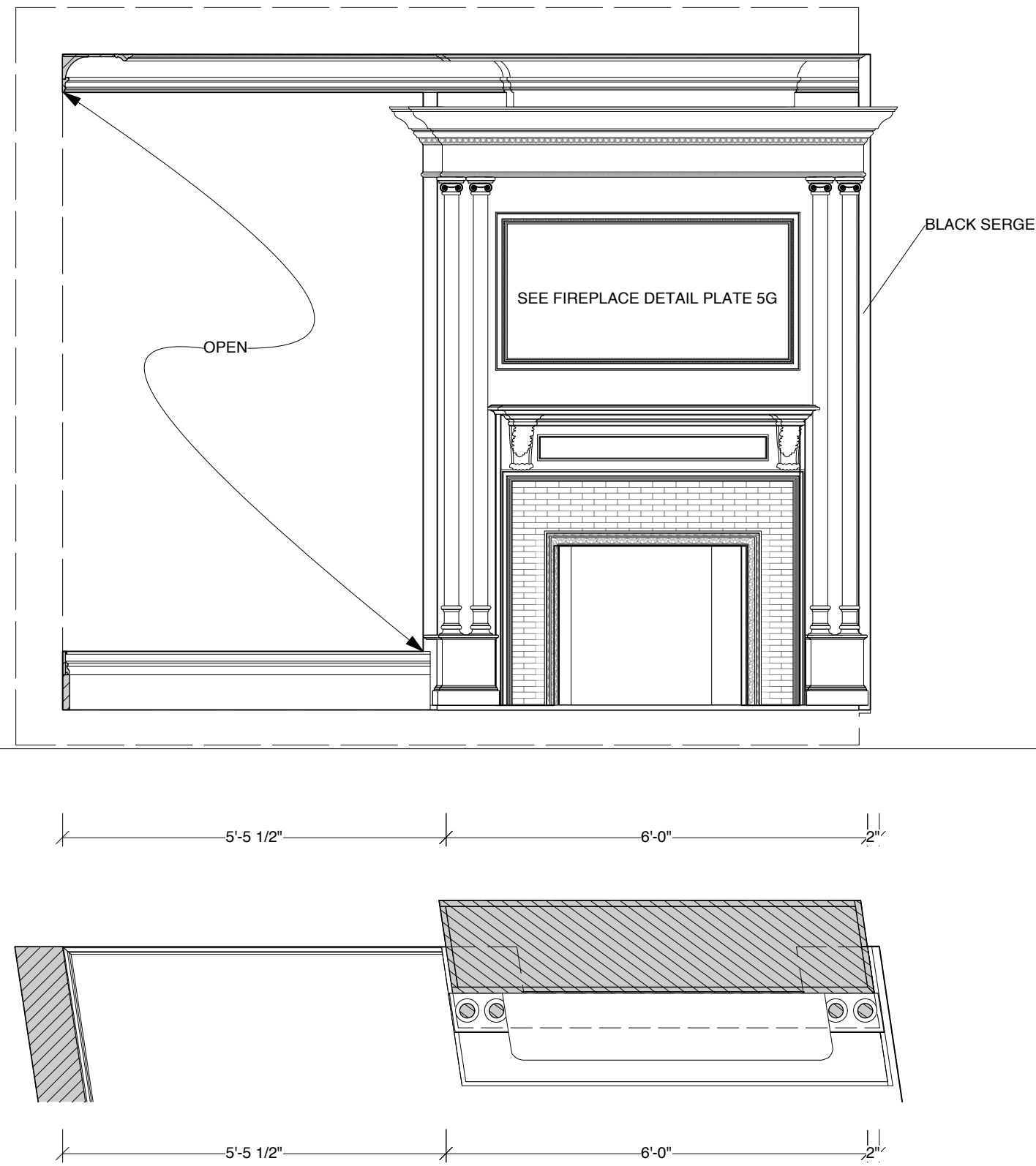

CORNICE DETAIL

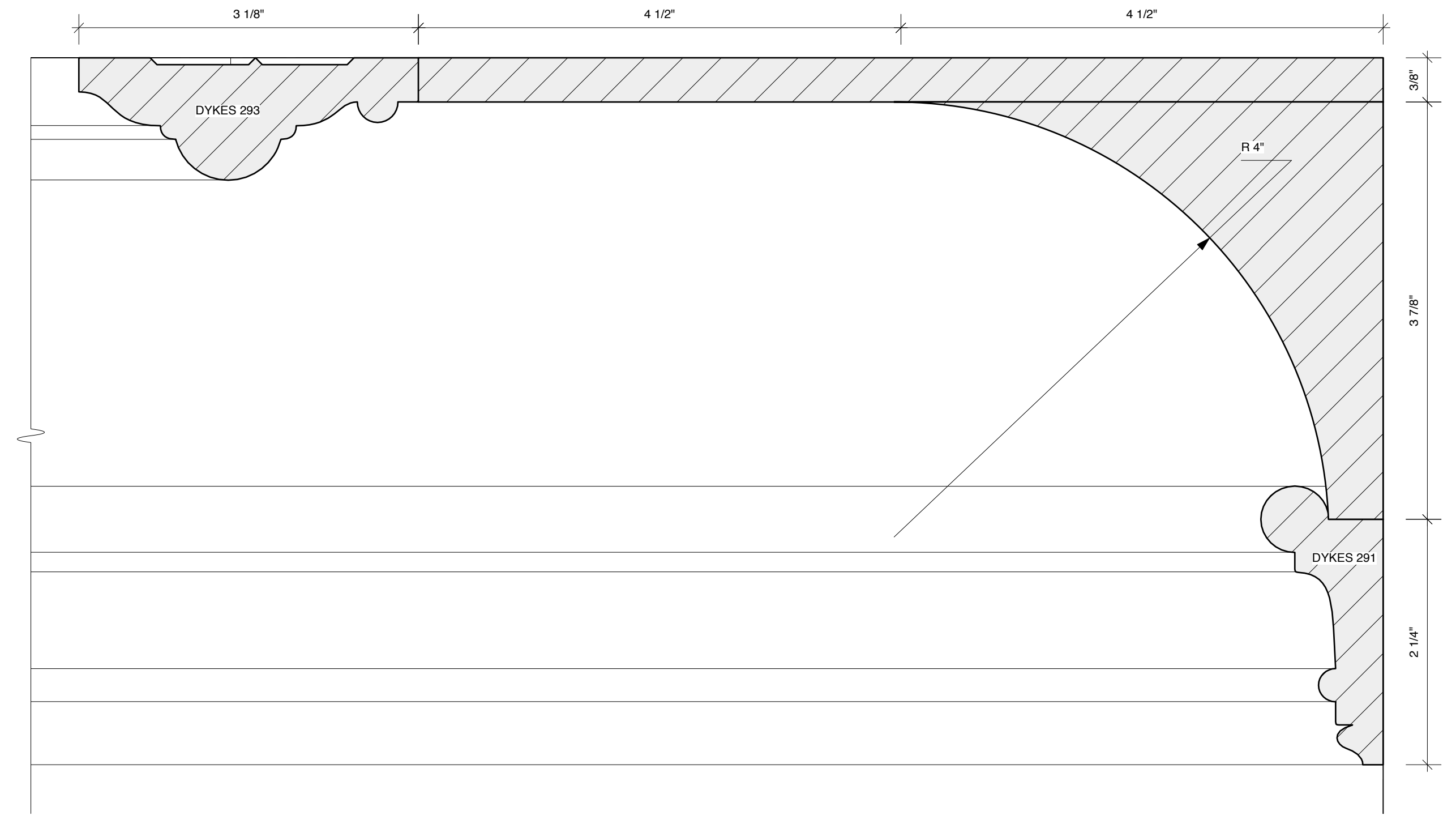

DETAIL 5C-A

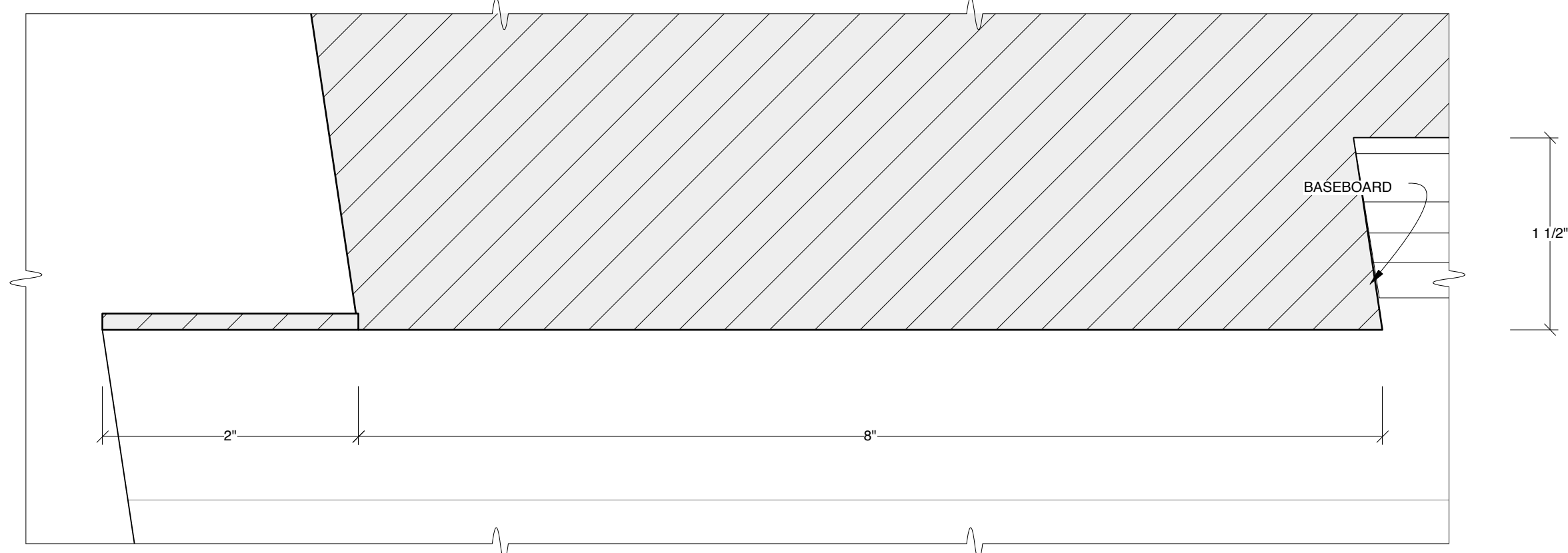

DETAIL 5C-B

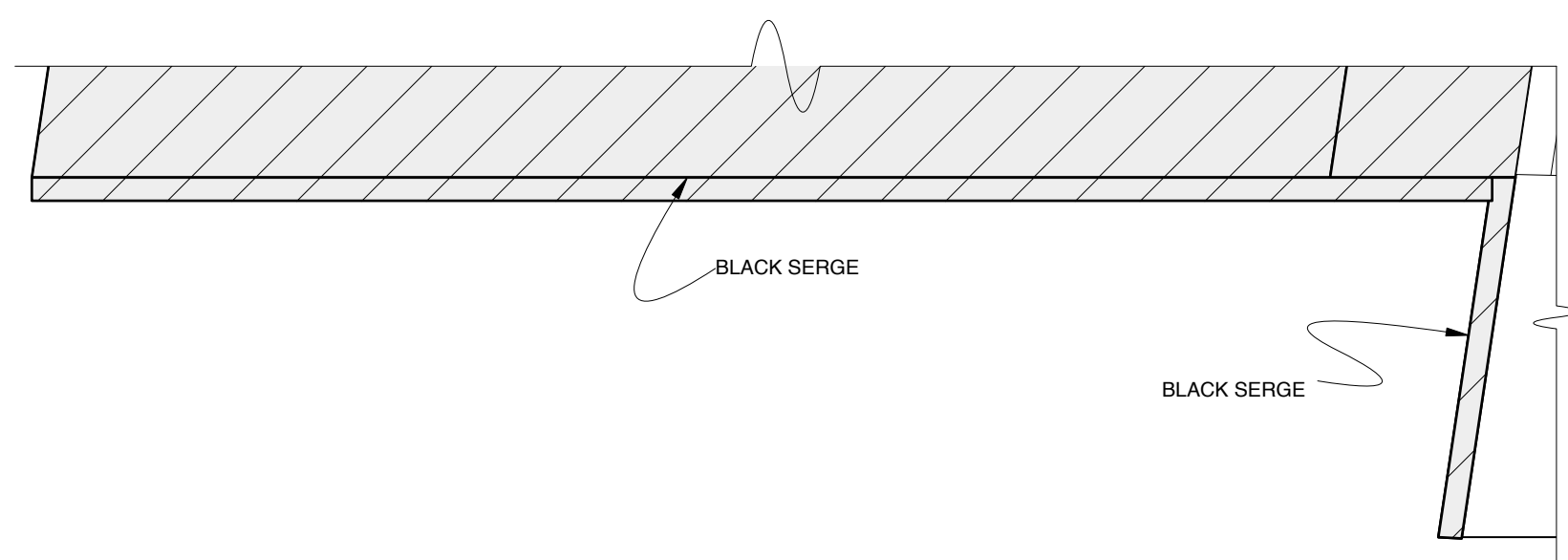

DETAIL 5C-C

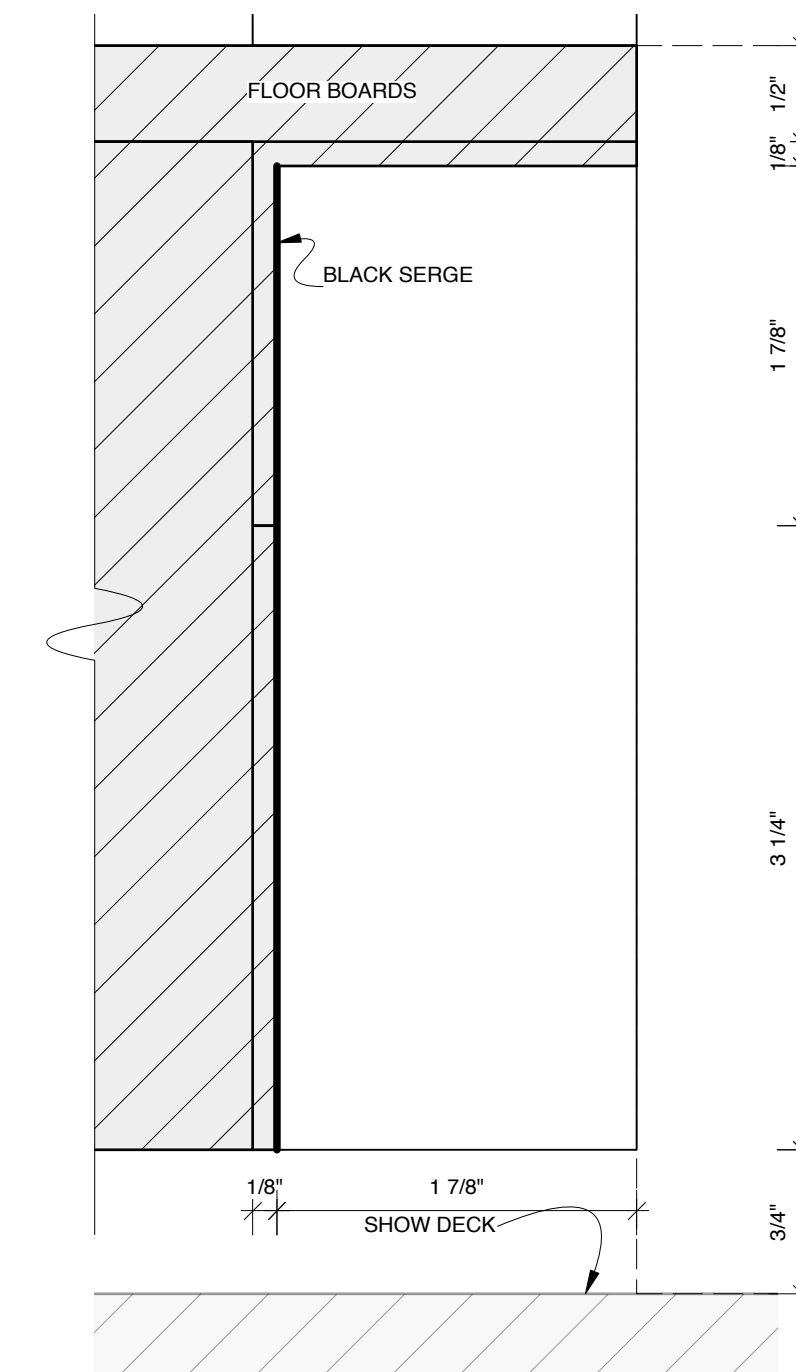

DETAIL 5C-D

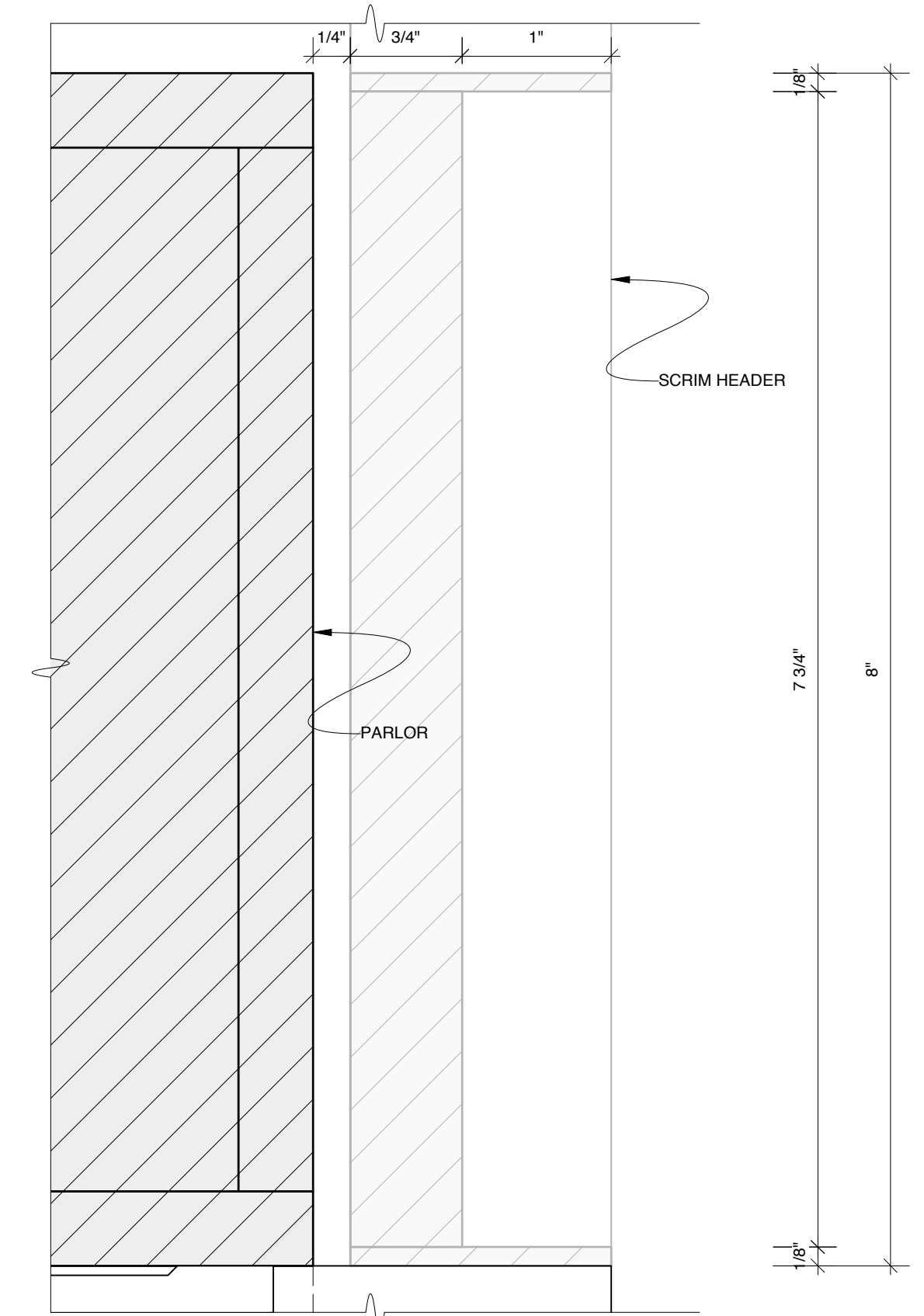

DESIGN BY
MARK WENDLAND
315 Seventh Ave
#4-A
New York, New York 10001
markwendland@gmail.com
studio: 212-989-6858
mobile: 917-913-7200

PARLOR: SR, SL WALL TRUE VIEWS, MOLDING DETAILS

INTELLIGENT HOMOSEXUAL'S GUIDE TO CAPITALISM AND SOCIALISM
WITH A KEY TO THE SCRIPTURES by Tony Kushner
PUBLIC THEATER & SIGNATURE THEATER - NEWMAN THEATER
DIRECTED BY MICHAEL GREIF
DESIGN BY MARK WENDLAND
SCALE: 1/2" = 1'-0" DATE: FEBRUARY 11, 2011

SHEET

5C

13 of 31

8" CASING/ BASEBOARD ELEVATION

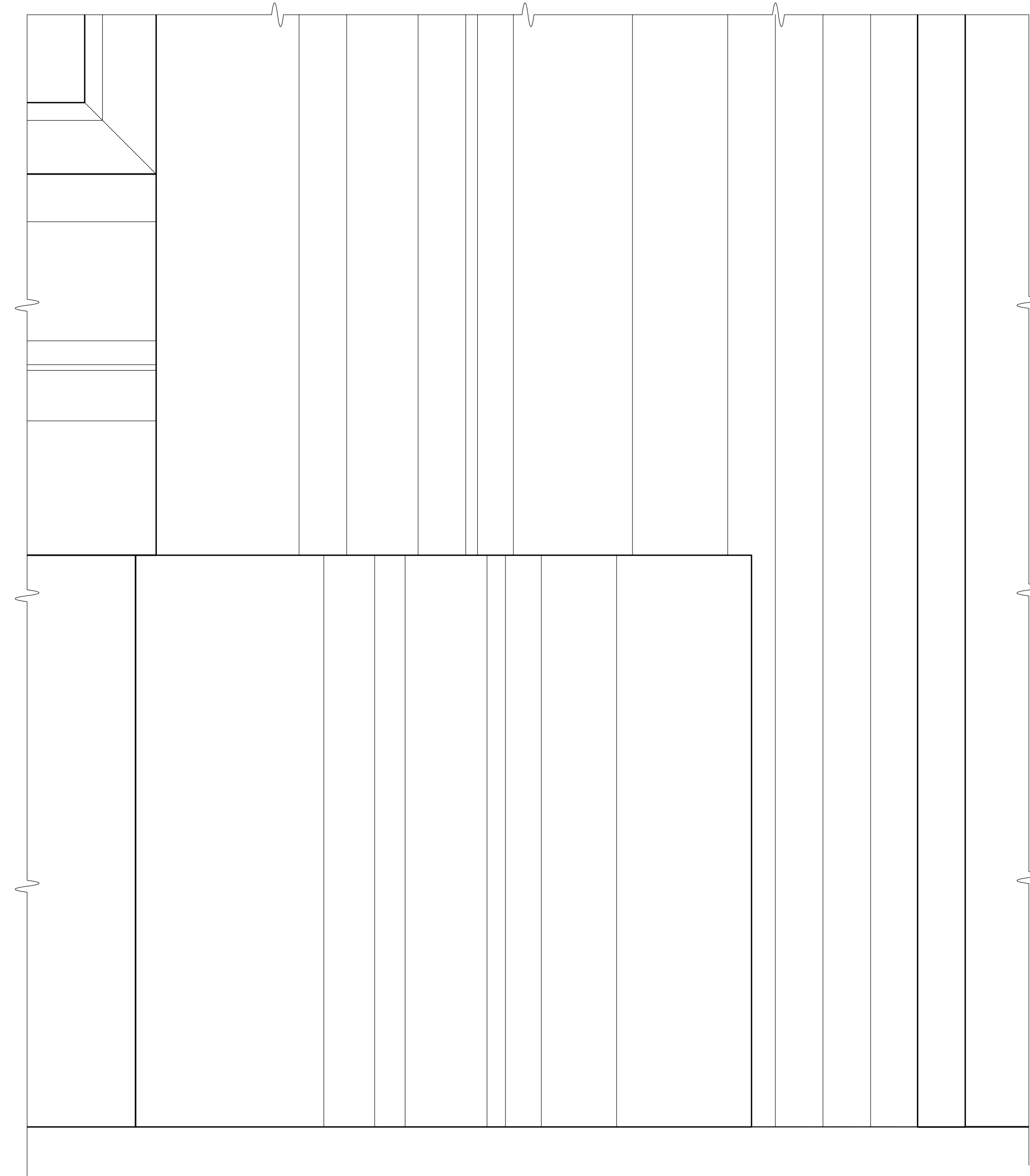

BASEBOARD

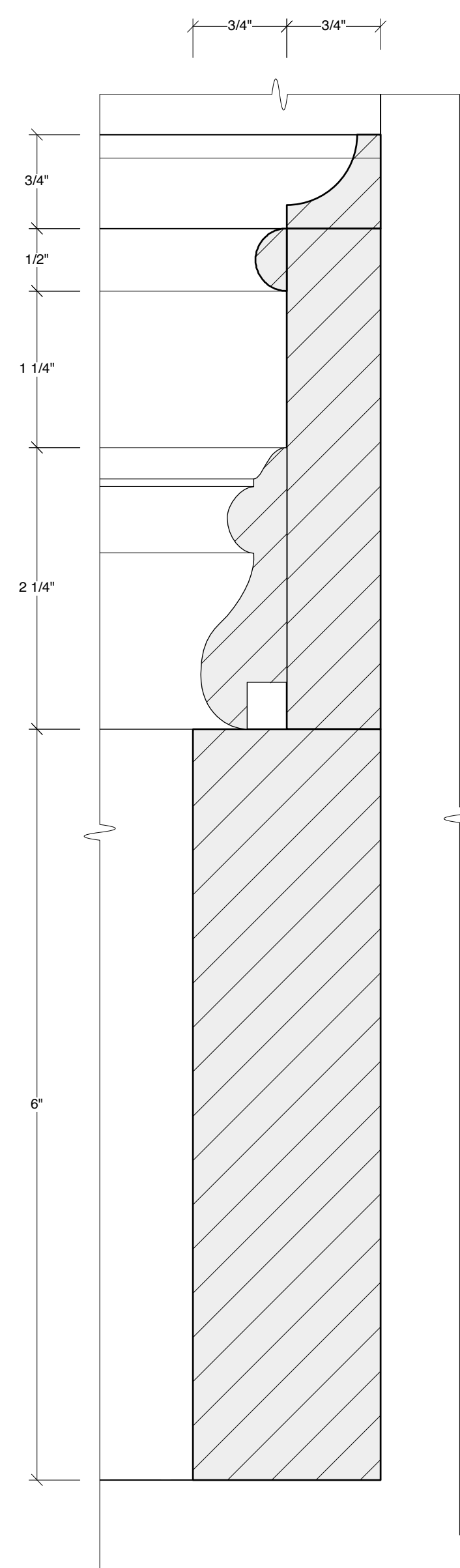

TYPICAL DOOR DETAIL

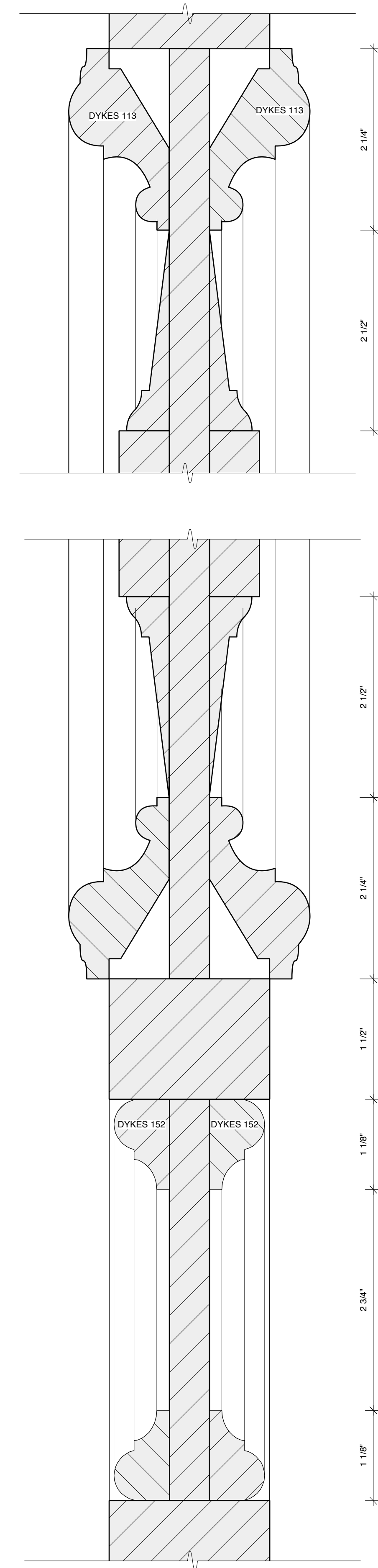

8" CASING DETAIL

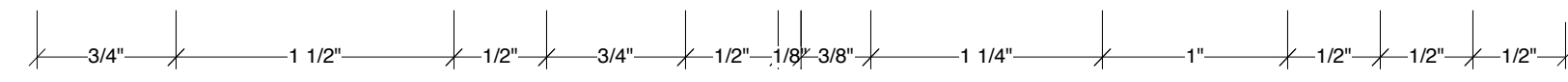
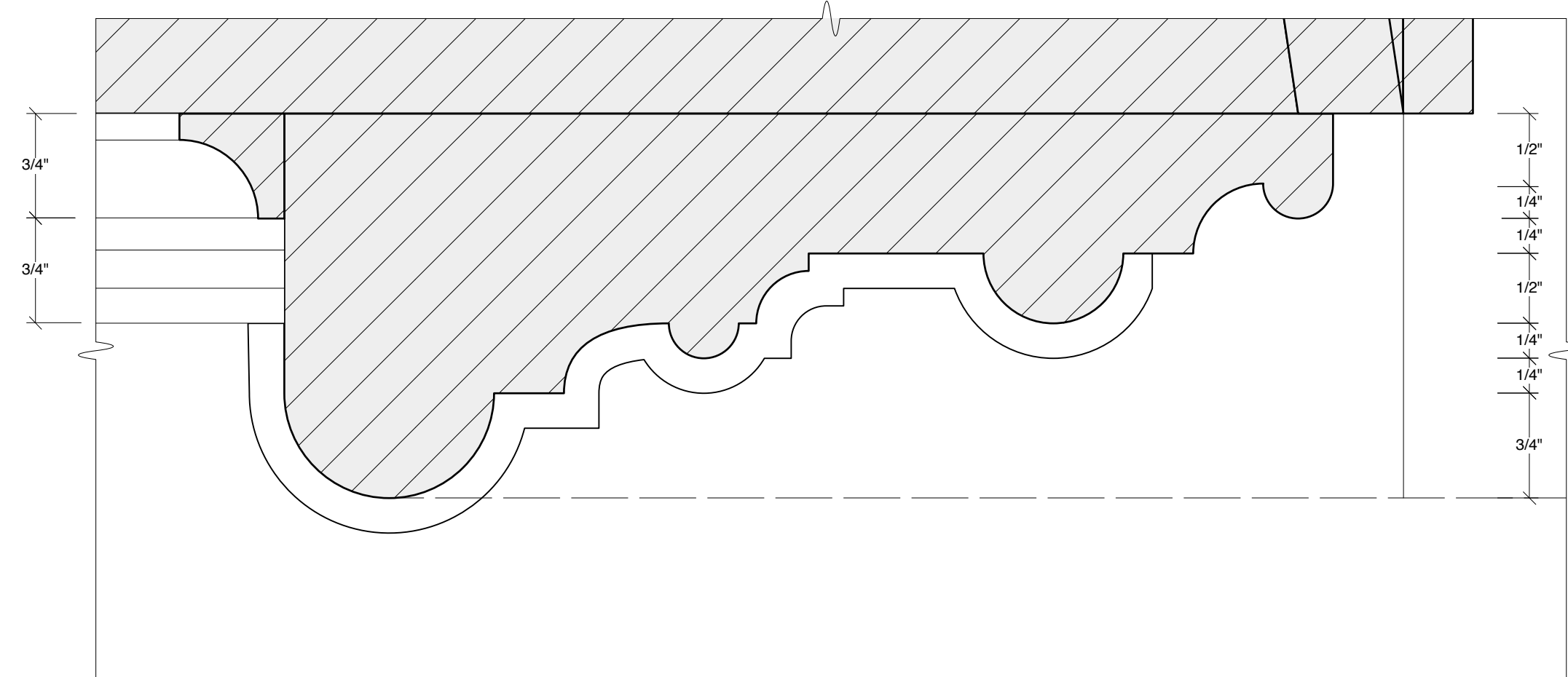

DESIGN BY
MARK WENDLAND
315 Seventh Ave
#4-A
New York, New York 10001
markwendland@gmail.com
studio: 212-989-6858
mobile: 917-913-7200

PARLOR: MOLDING DETAILS

INTELLIGENT HOMOSEXUAL'S GUIDE TO CAPITALISM AND SOCIALISM
WITH A KEY TO THE SCRIPTURES by Tony Kushner
PUBLIC THEATER & SIGNATURE THEATER - NEWMAN THEATER
DIRECTED BY MICHAEL GREIF
DESIGN BY MARK WENDLAND
FULL SCALE
DATE: FEBRUARY 11, 2011

SHEET

5D

14 of 31

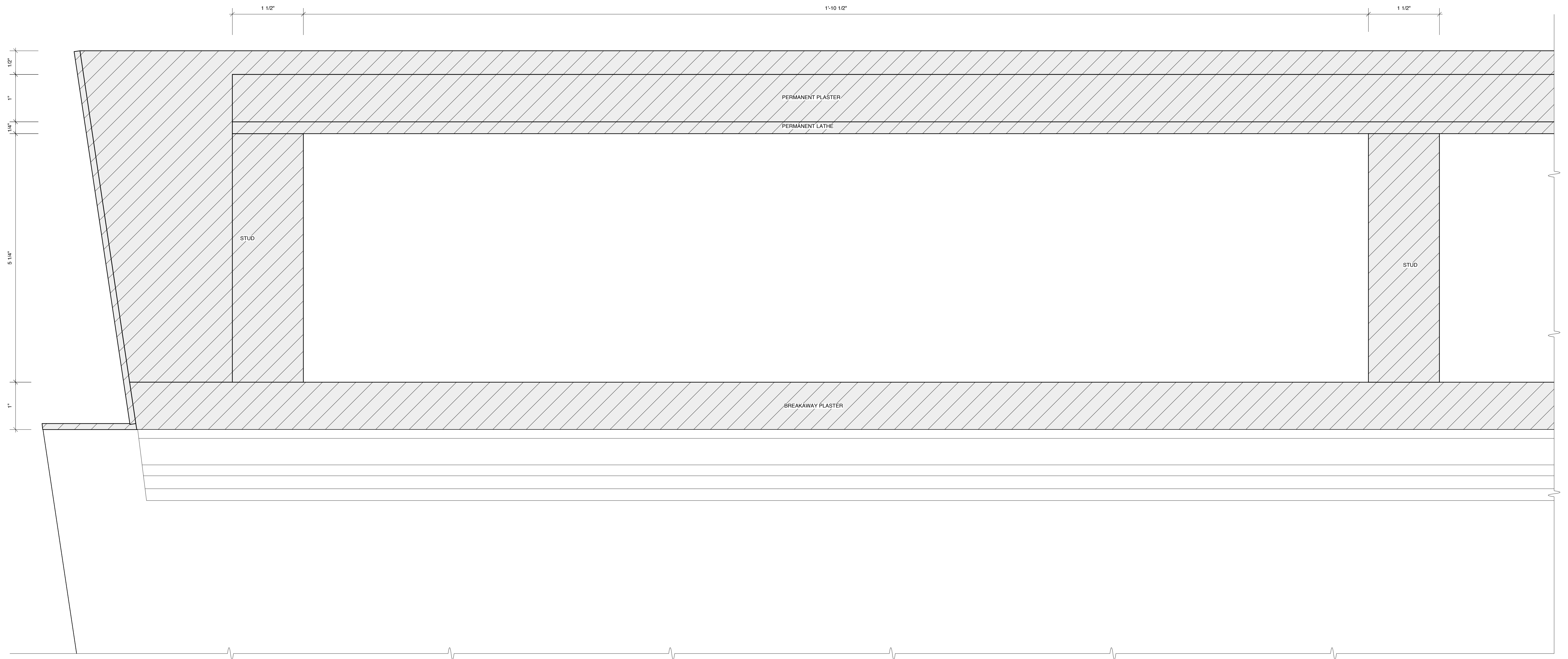

DESIGN BY MARK WENDLAND 315 Seventh Ave #4-A New York, New York 10001 markwendland@gmail.com studio: 212-989-6858 mobile: 917-913-7200	PARLOR: SR, SL WALL TRUE VIEWS, MOLDING DETAILS		SHEET
	INTELLIGENT HOMOSEXUAL'S GUIDE TO CAPITALISM AND SOCIALISM WITH A KEY TO THE SCRIPTURES by Tony Kushner		5E
	PUBLIC THEATER & SIGNATURE THEATER - NEWMAN THEATER		
	DIRECTED BY MICHAEL GREIF		
	DESIGN BY MARK WENDLAND		
SCALE: 1/2" = 1'-0"	DATE: FEBRUARY 11, 2011	DRAWN BY J. COLLINS	15 of 31

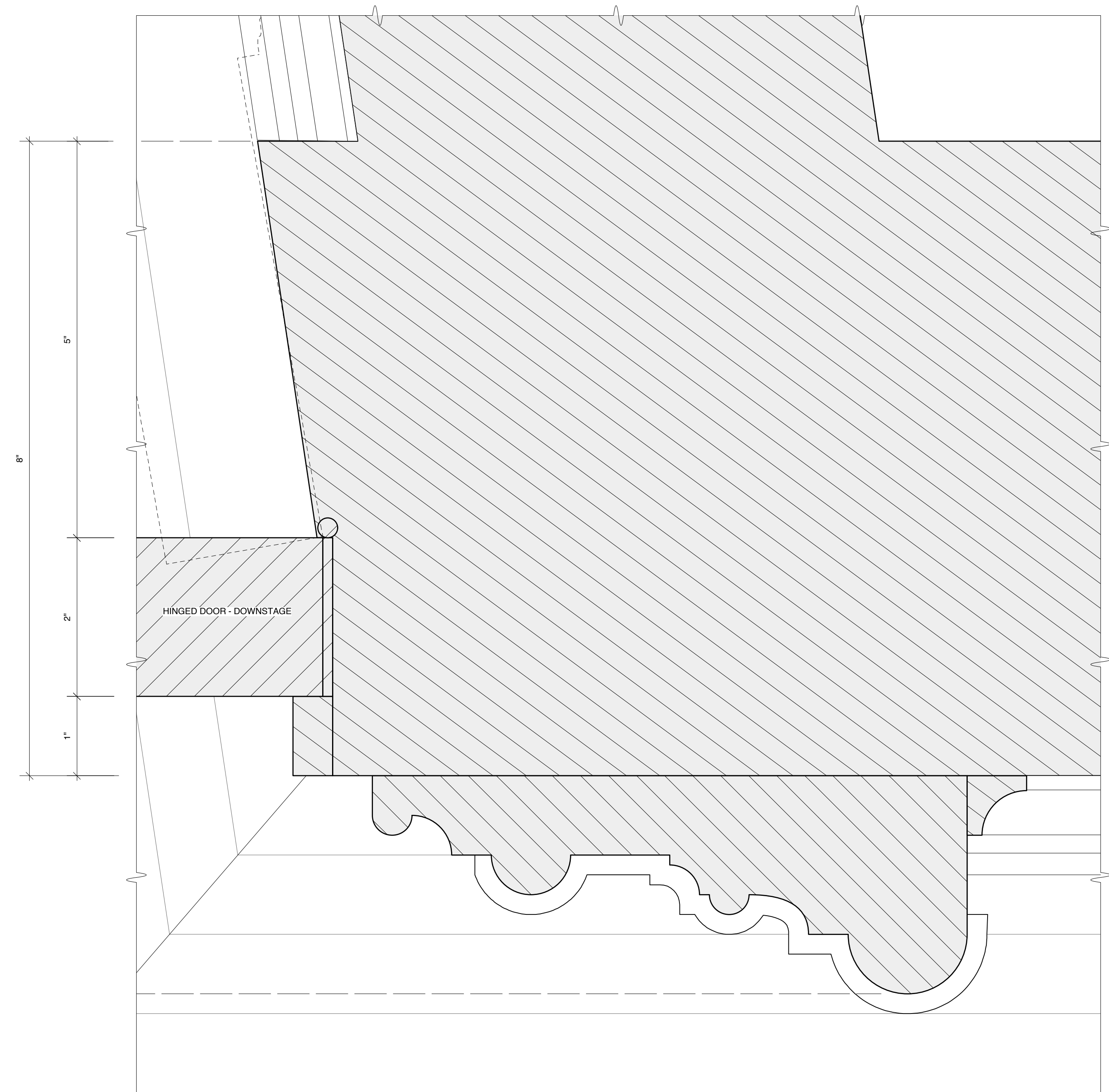
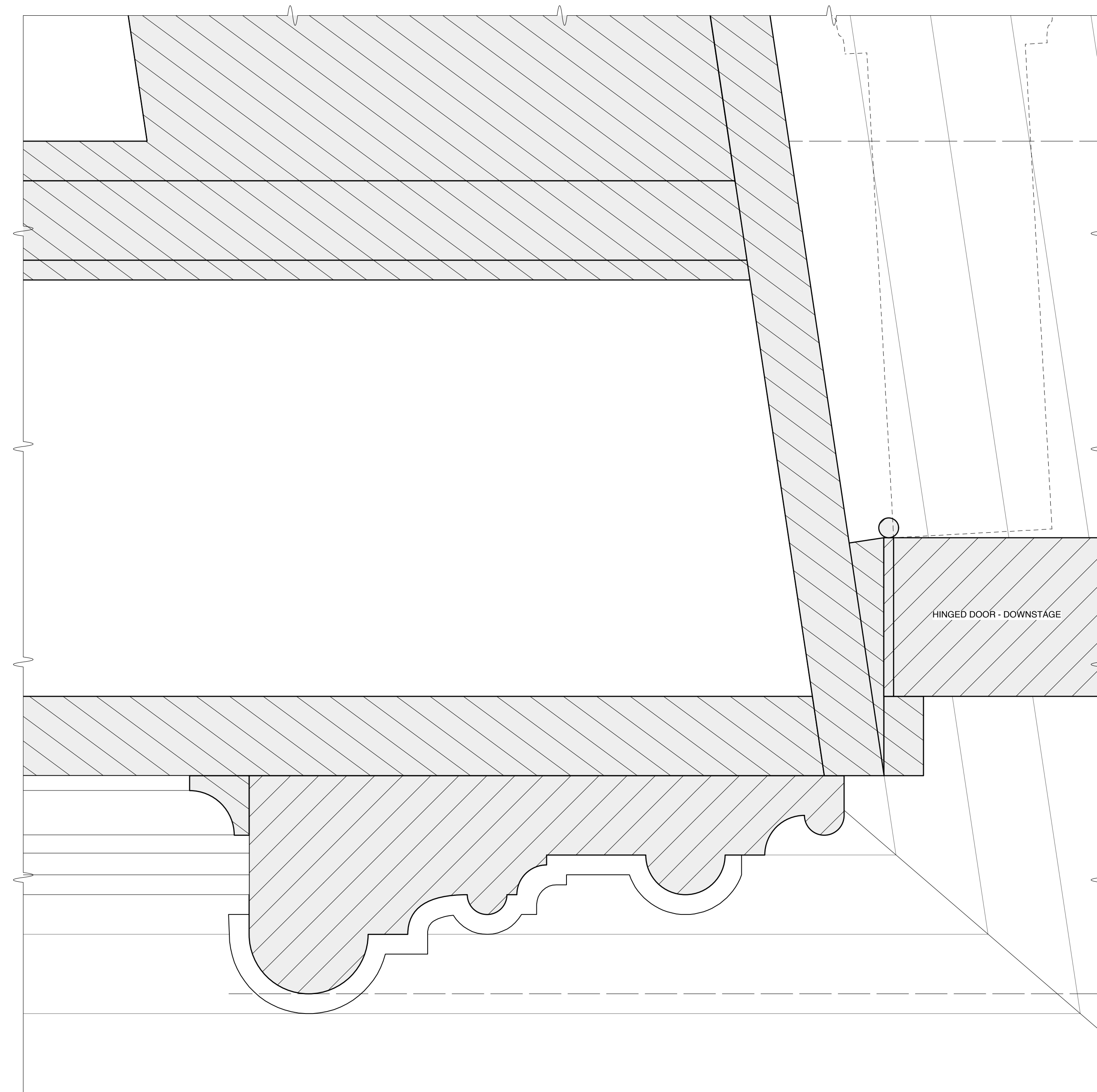

DESIGN BY
**MARK
 WENDLAND**
 315 Seventh Ave
 #4-A
 New York, New York 10001
 markwendland@gmail.com
 studio: 212-989-6858
 mobile: 917-913-7200

DOOR DETAILS

INTELLIGENT HOMOSEXUAL'S GUIDE TO CAPITALISM AND SOCIALISM
 WITH A KEY TO THE SCRIPTURES by Tony Kushner
 PUBLIC THEATER & SIGNATURE THEATER - NEWMAN THEATER
 DIRECTED BY MICHAEL GREIF
 DESIGN BY MARK WENDLAND
 FULL SCALE

DATE: FEBRUARY 11, 2011

SHEET

5F

16 of 31

FIREPLACE
1" = 1'-0"

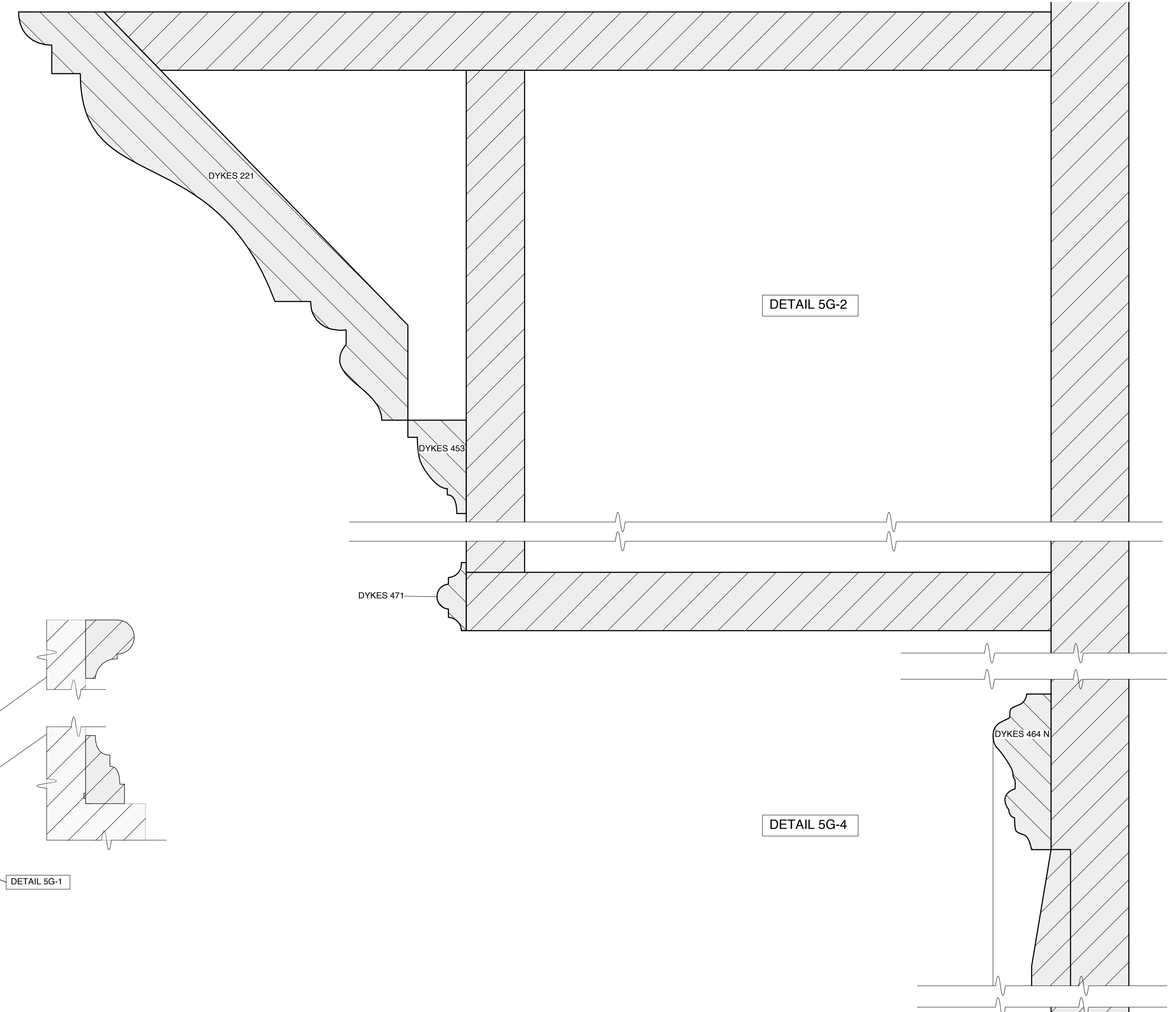
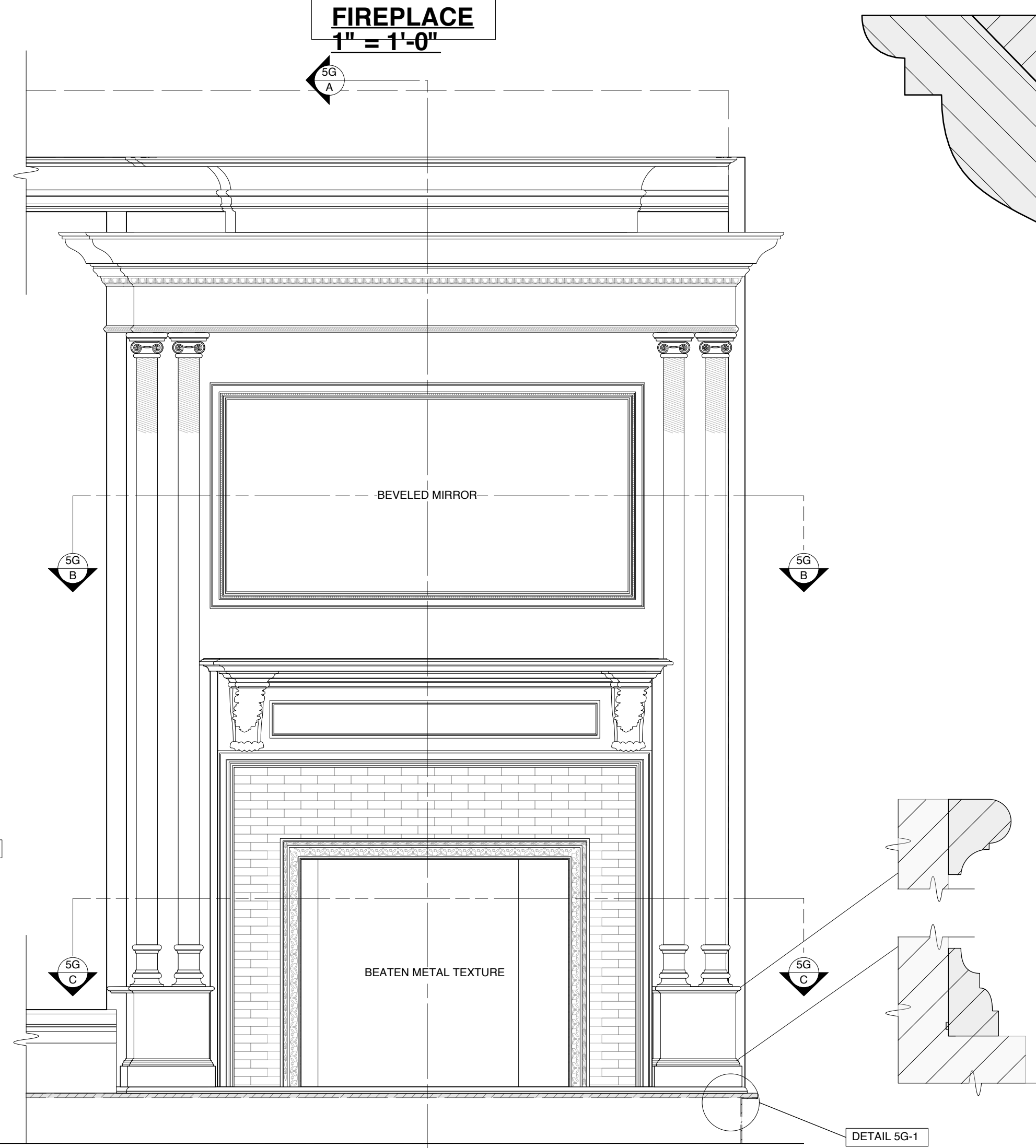
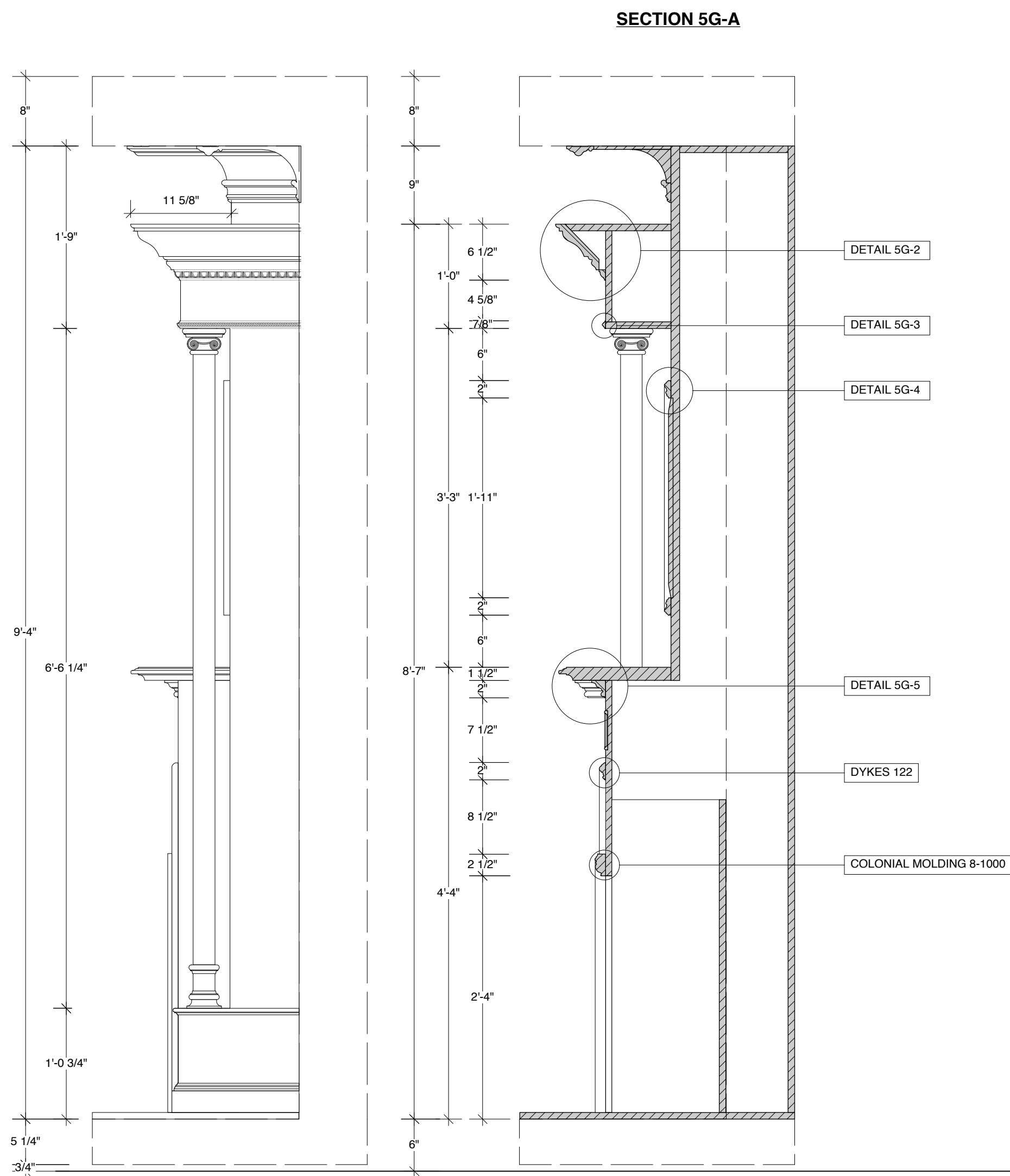

DETAIL 5G-1

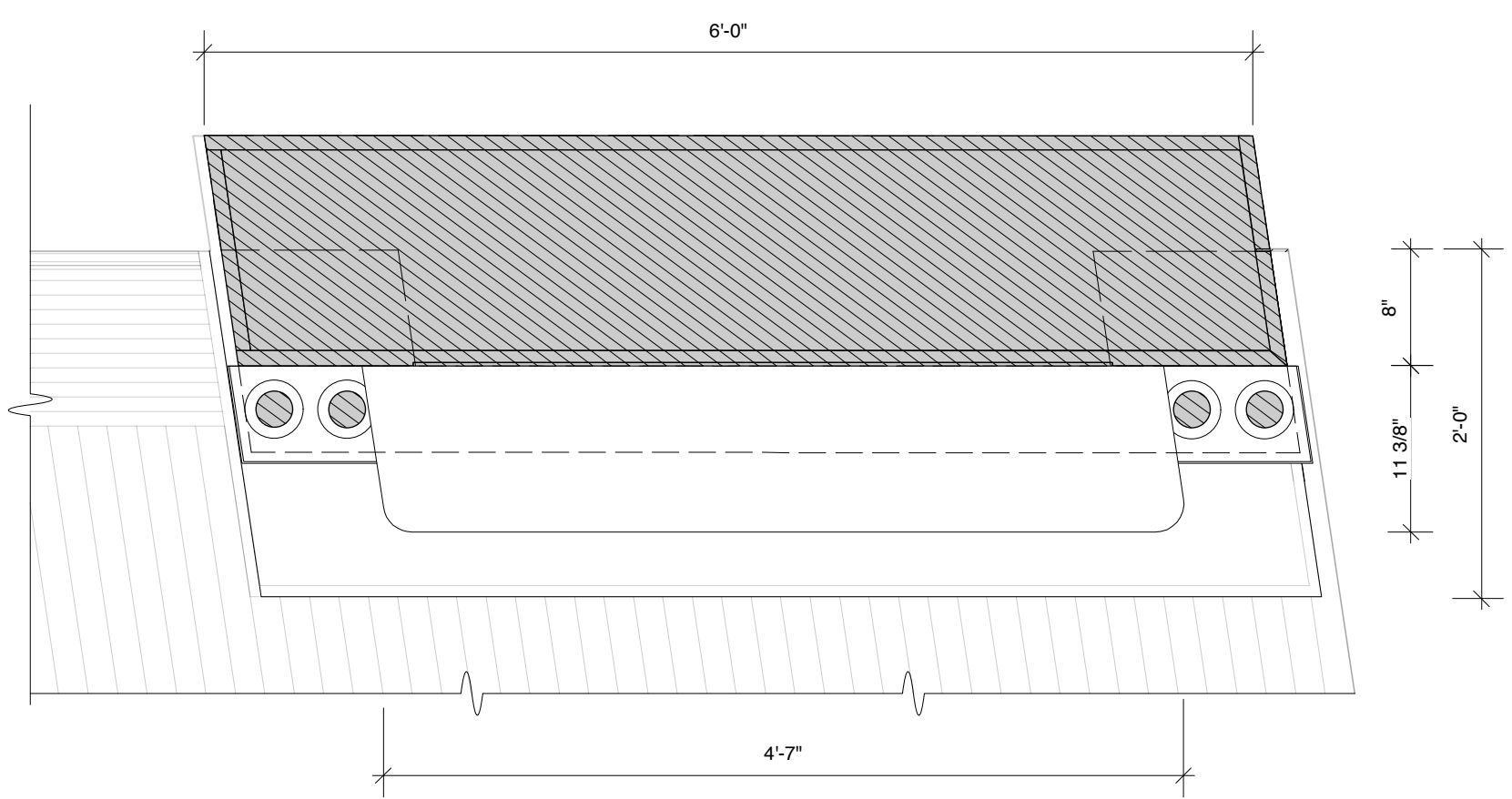
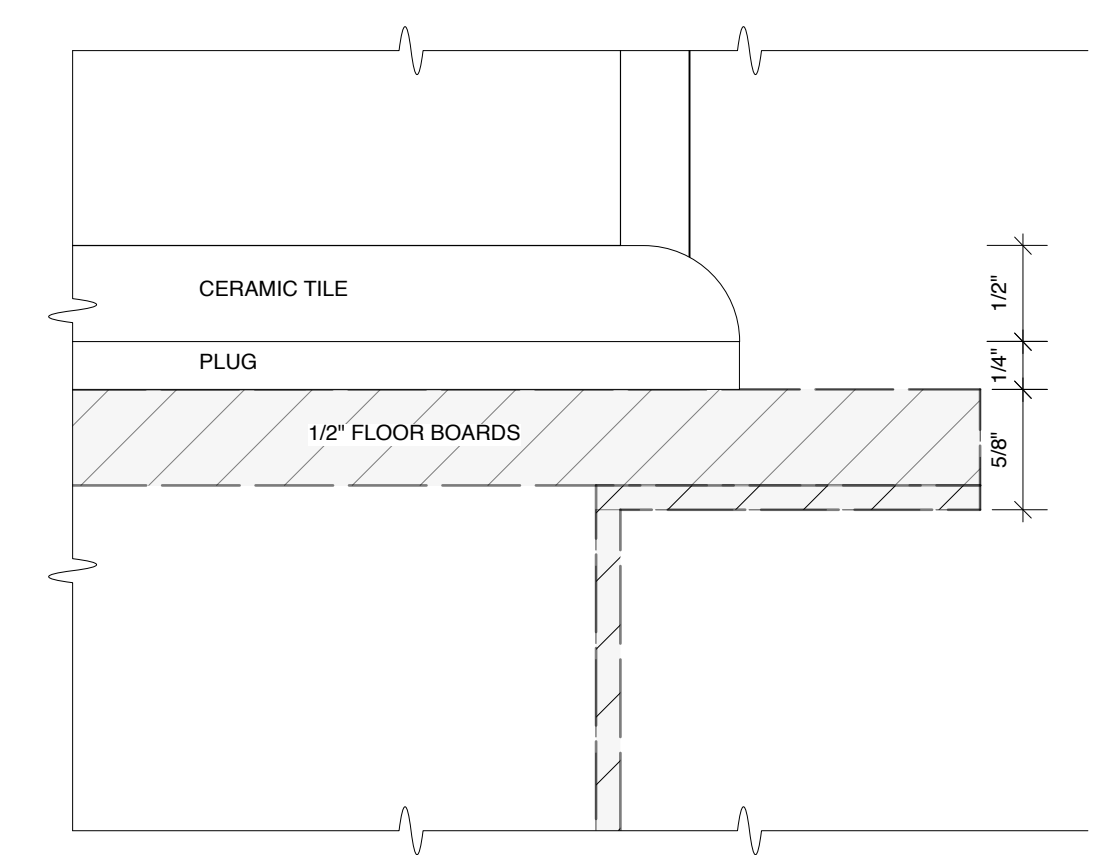

SECTION 5G-B

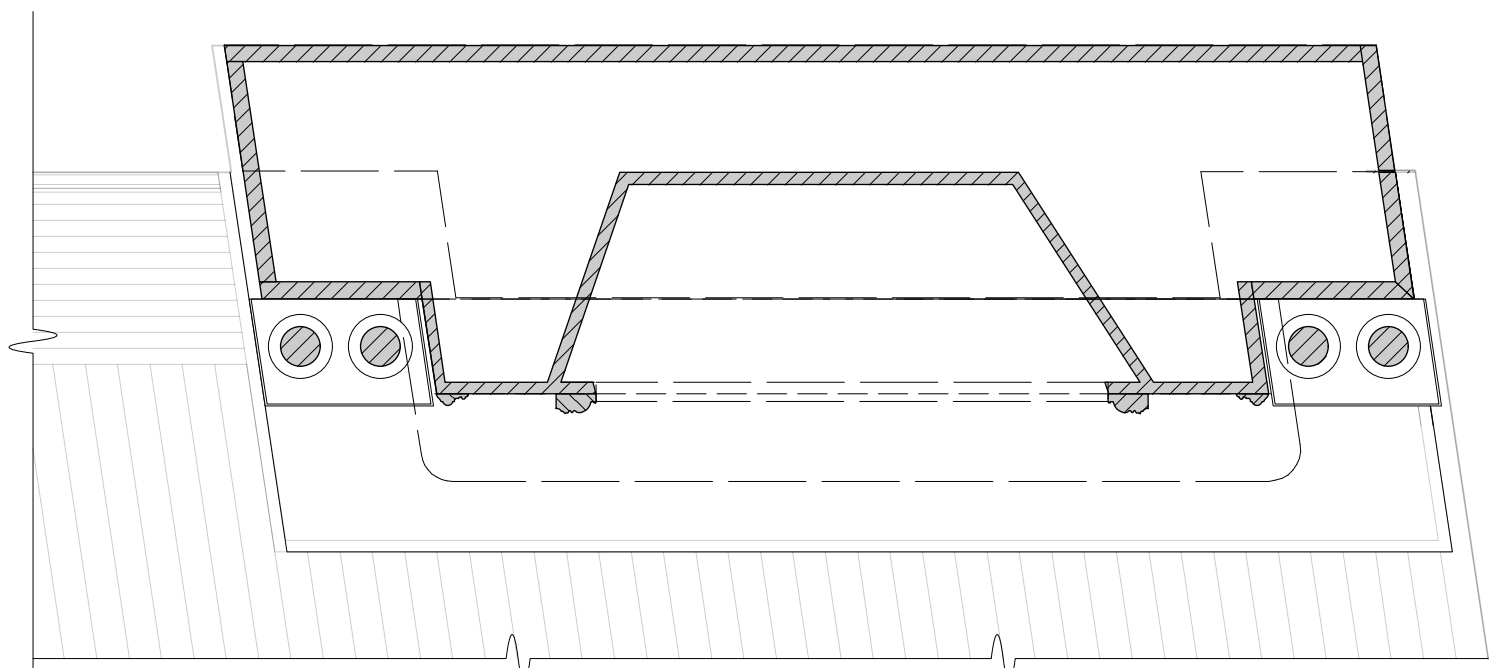

SECTION 5G-C

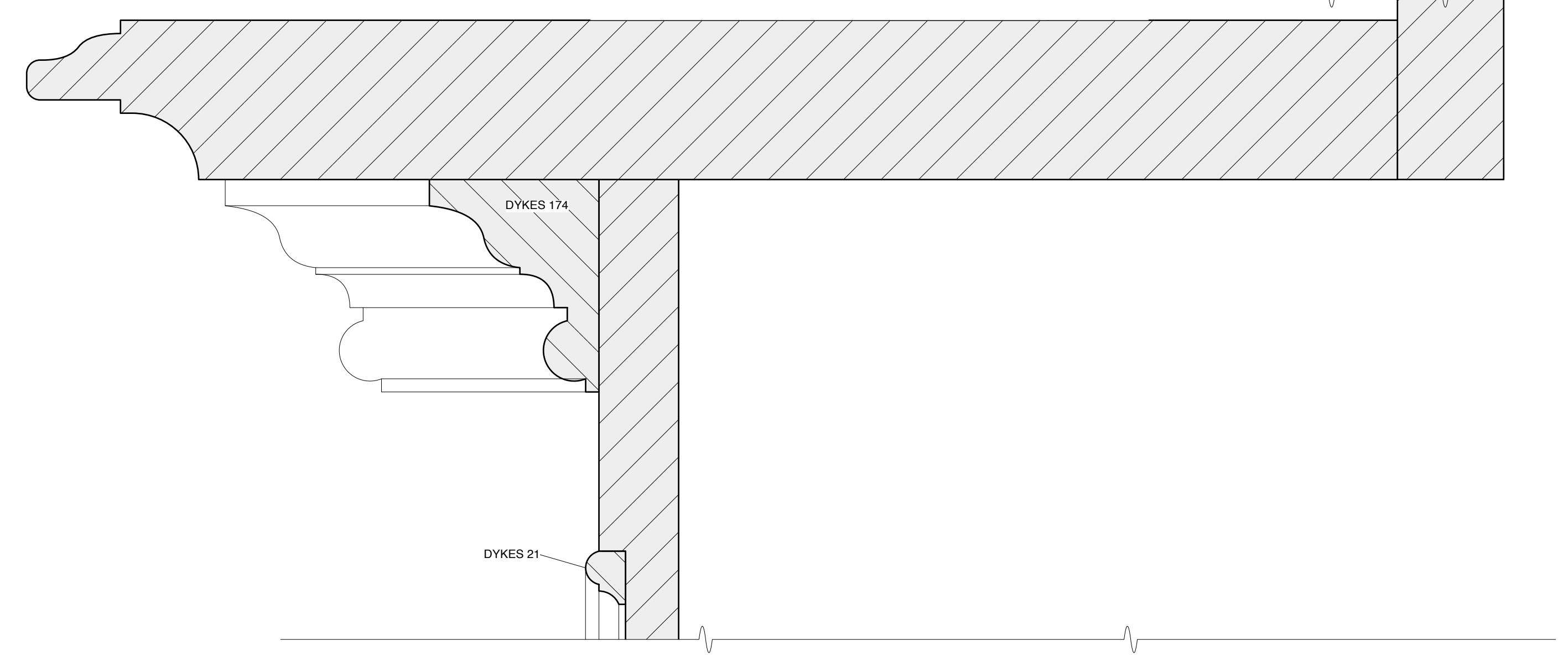

<p>DESIGN BY MARK WENDLAND 315 Seventh Ave #4-A New York, New York 10001 markwendland@gmail.com studio: 212-989-6858 mobile: 917-913-7200</p>	FIREPLACE DETAILS		<p>SHEET 5G 17 of 31</p>
	<p>INTELLIGENT HOMOSEXUAL'S GUIDE TO CAPITALISM AND SOCIALISM WITH A KEY TO THE SCRIPTURES by Tony Kushner</p>		
	<p>PUBLIC THEATER & SIGNATURE THEATER - NEWMAN THEATER</p>		
	<p>DIRECTED BY MICHAEL GREIF</p>		
	<p>DESIGN BY MARK WENDLAND AS NOTED</p>		
<p>DATE: FEBRUARY 11, 2011</p>		<p>DRAWN BY J. COLLINS</p>	

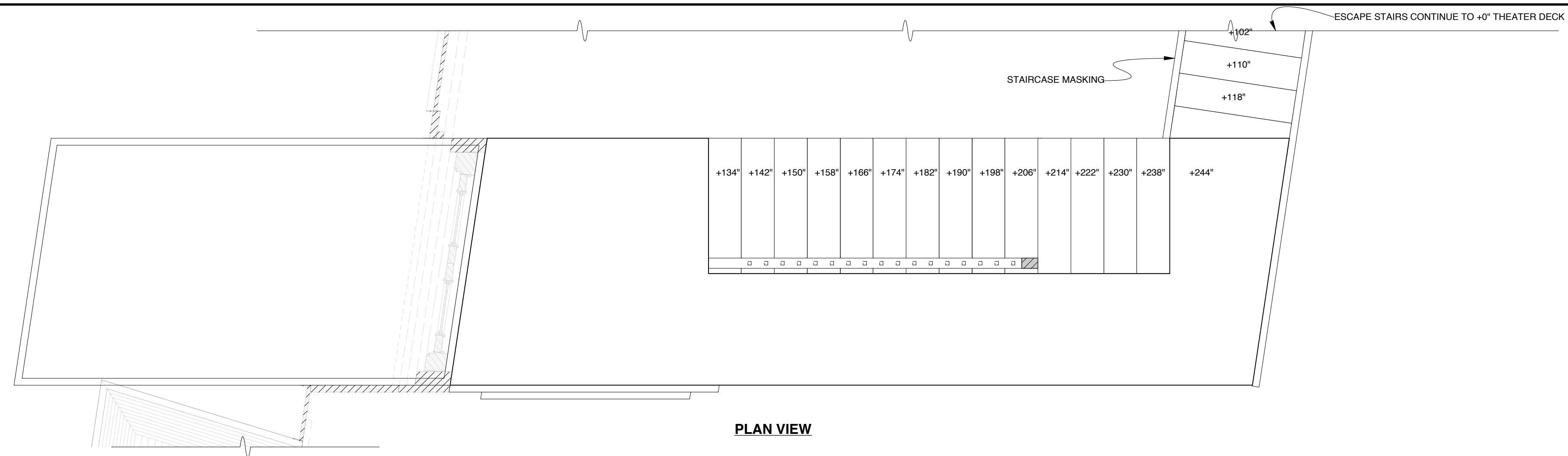

PLAN VIEW

STAIRCASE SL ELEVATION

ALL MOLDINGS WOOD VENEER FINISH
ALL WALL SURFACES BLACK SERGE

6B
D

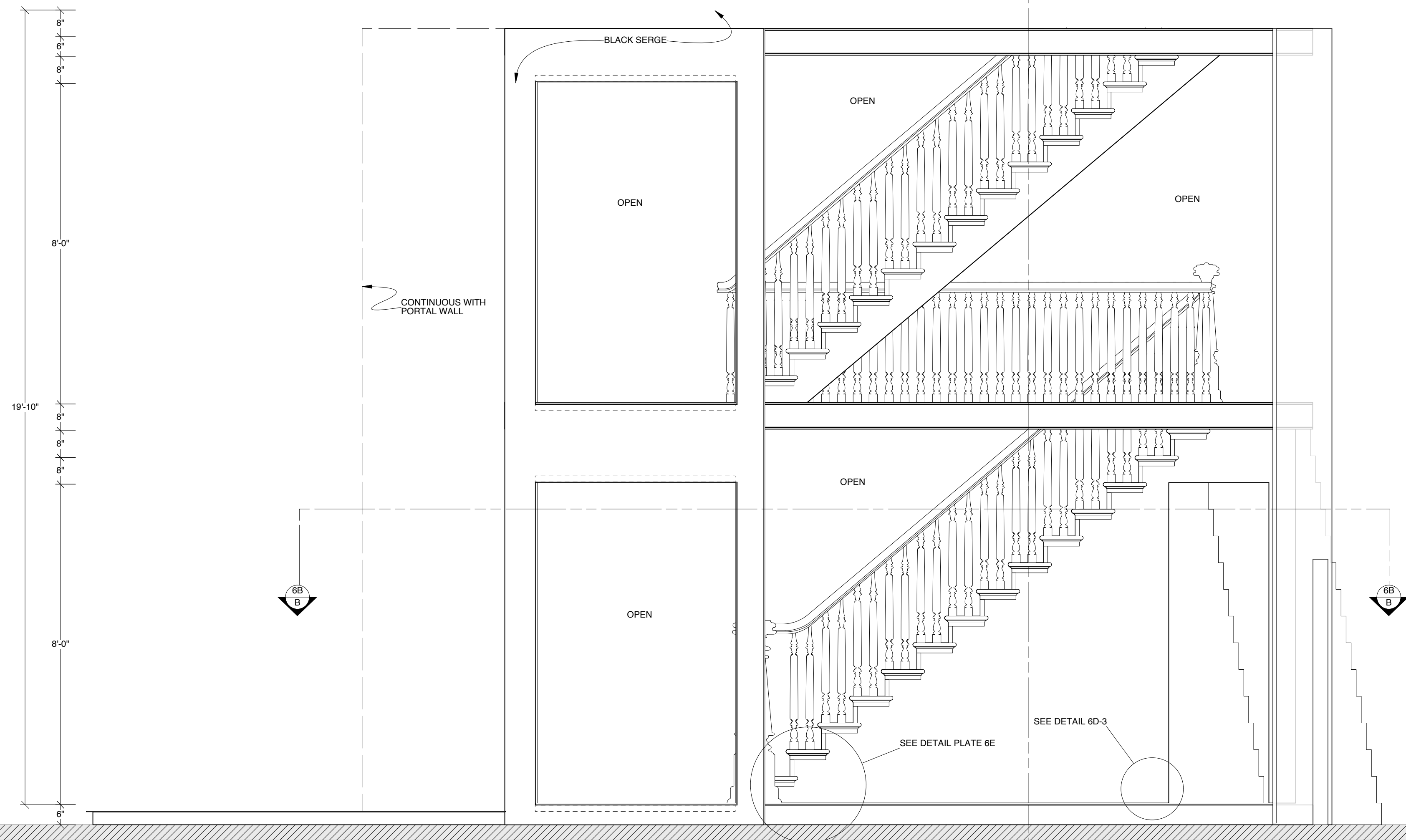

SECTION 6B-D

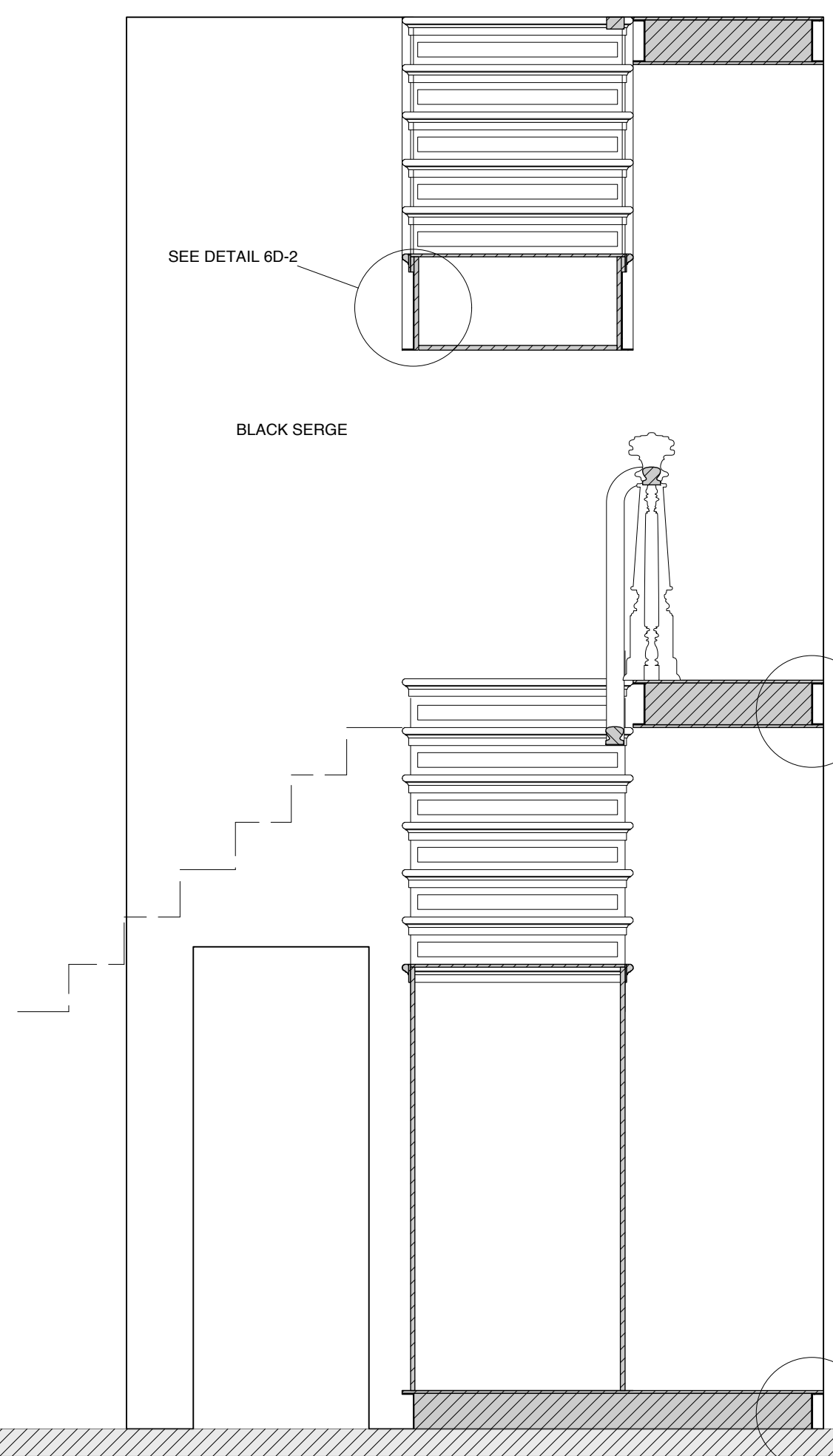

**FULL SCALE DETAIL
STAIRCASE 6\"/>**

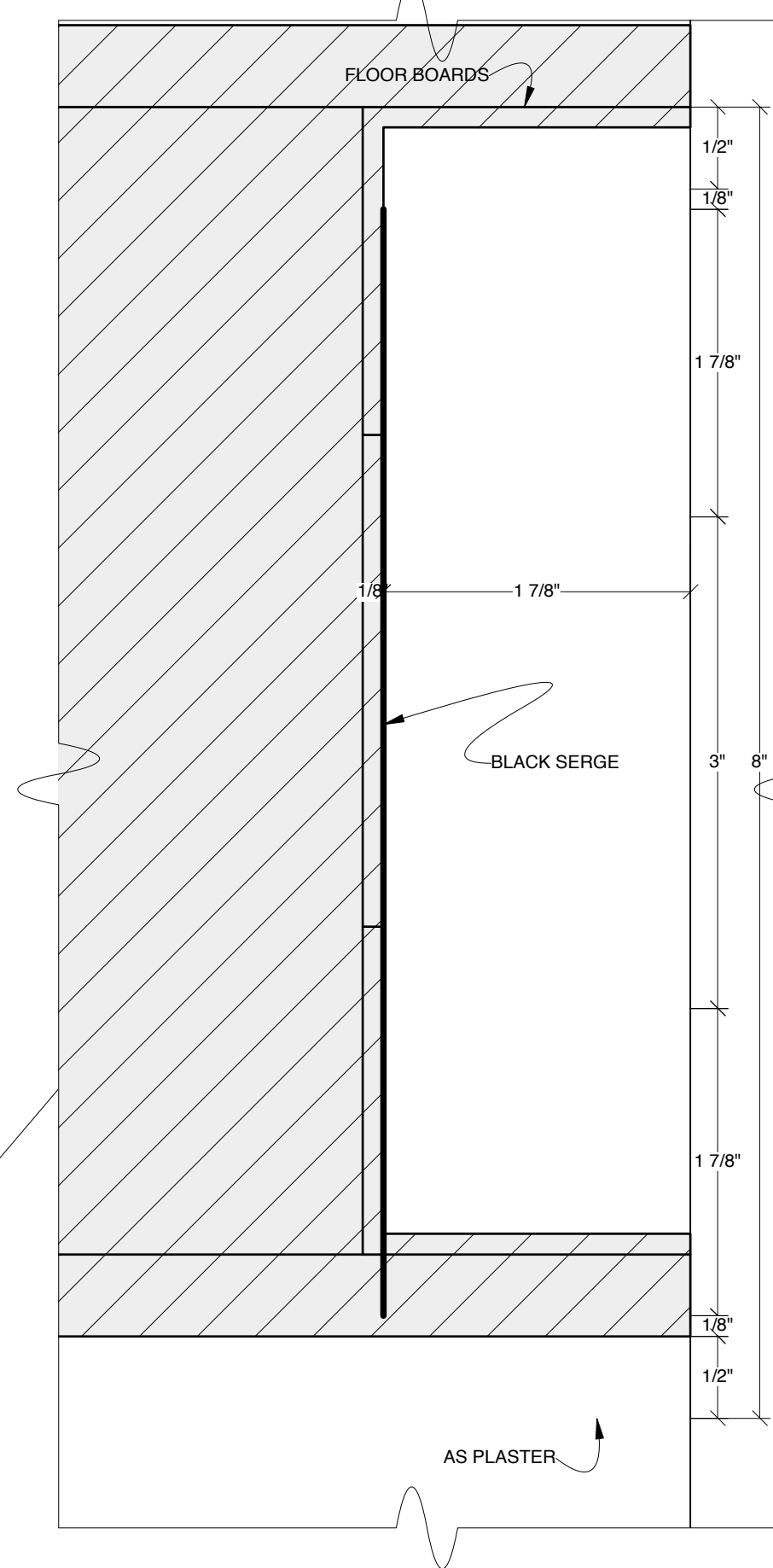

**FULL SCALE DETAIL
STAIRCASE 6\"/>**

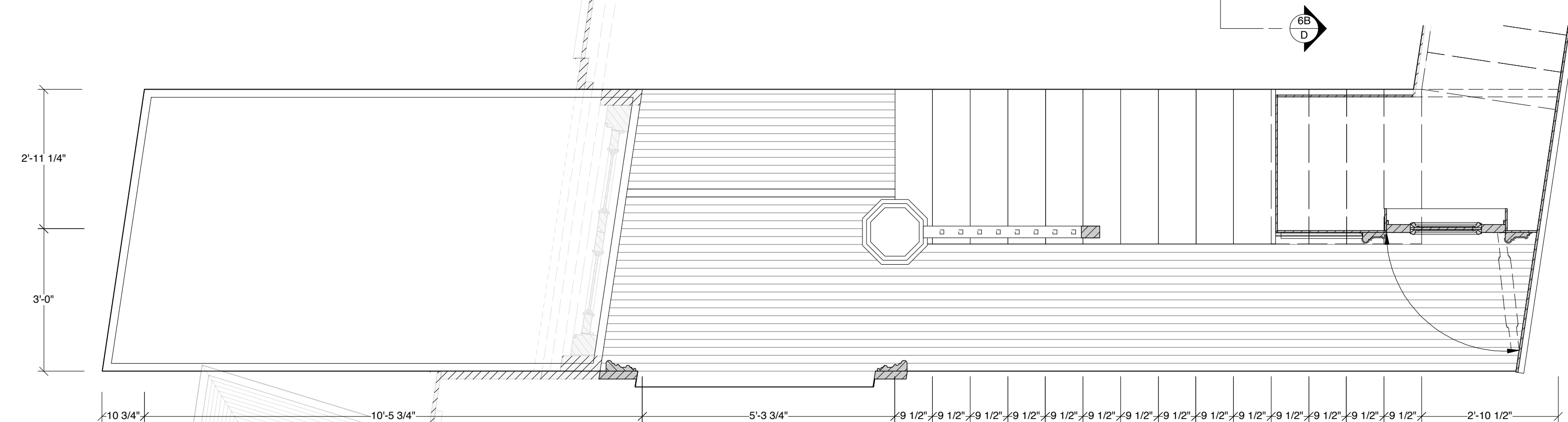
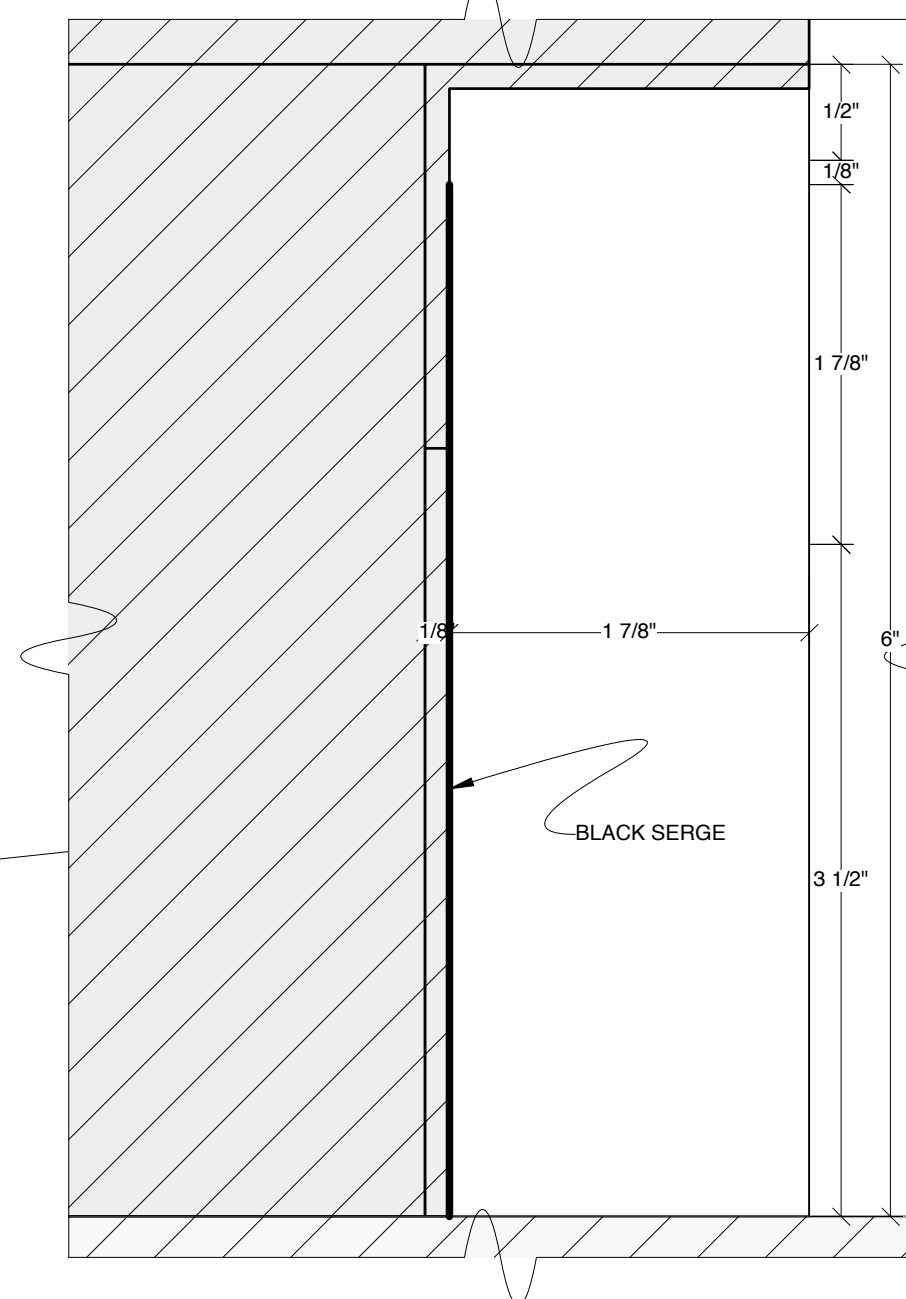

SECTION 6B-B

DESIGN BY MARK WENDLAND 315 Seventh Ave #4-A New York, New York 10001 markwendland@gmail.com studio: 212-989-6858 mobile: 917-913-7200	STAIRCASE - REAR ELEVATION, SECTION		SHEET 6B 19 of 31
	INTELLIGENT HOMOSEXUAL'S GUIDE TO CAPITALISM AND SOCIALISM		
	WITH A KEY TO THE SCRIPTURES by Tony Kushner		
	PUBLIC THEATER & SIGNATURE THEATER - NEWMAN THEATER		
	DIRECTED BY MICHAEL GREIF		
	DESIGN BY MARK WENDLAND		
SCALE: 1/2" = 1'-0"	DATE: FEBRUARY 11, 2011	DRAWN BY J. COLLINS	

DETAIL 6C-1: HALLWAY SECTION

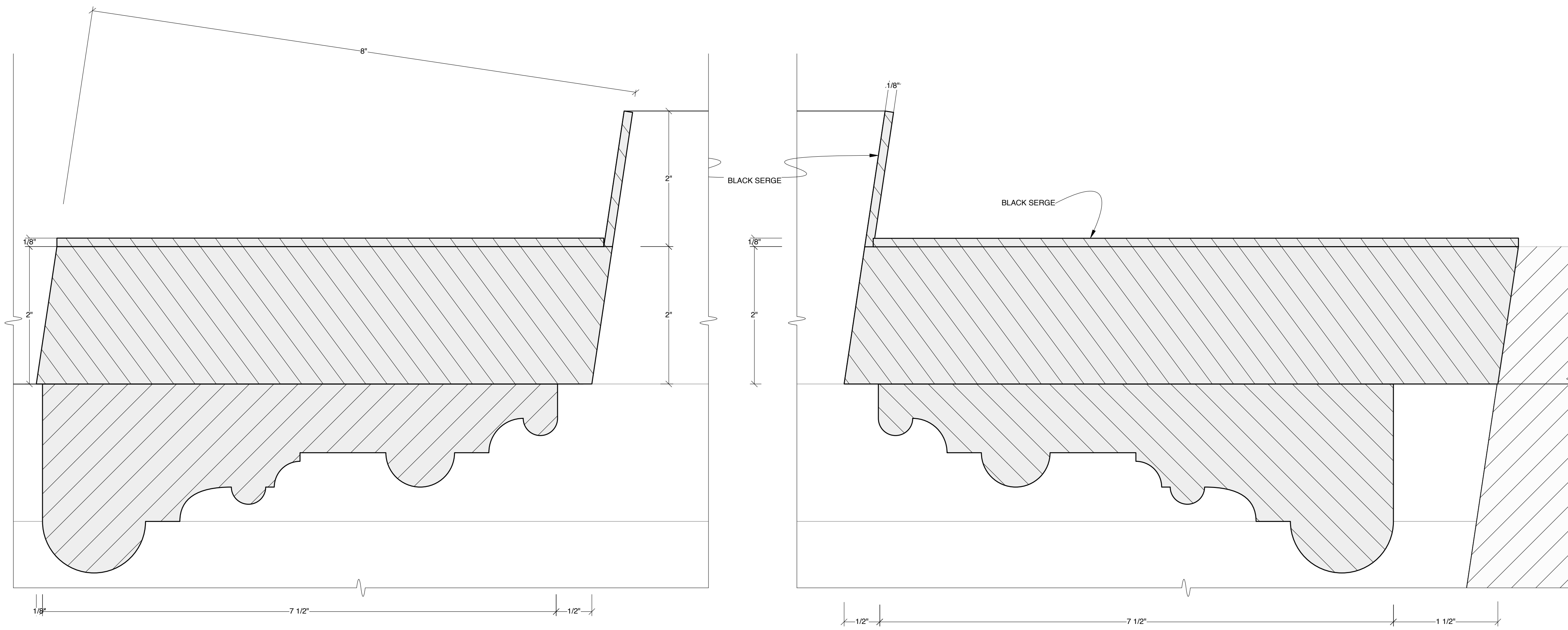

DETAIL 6C-2: HALLWAY SECTION

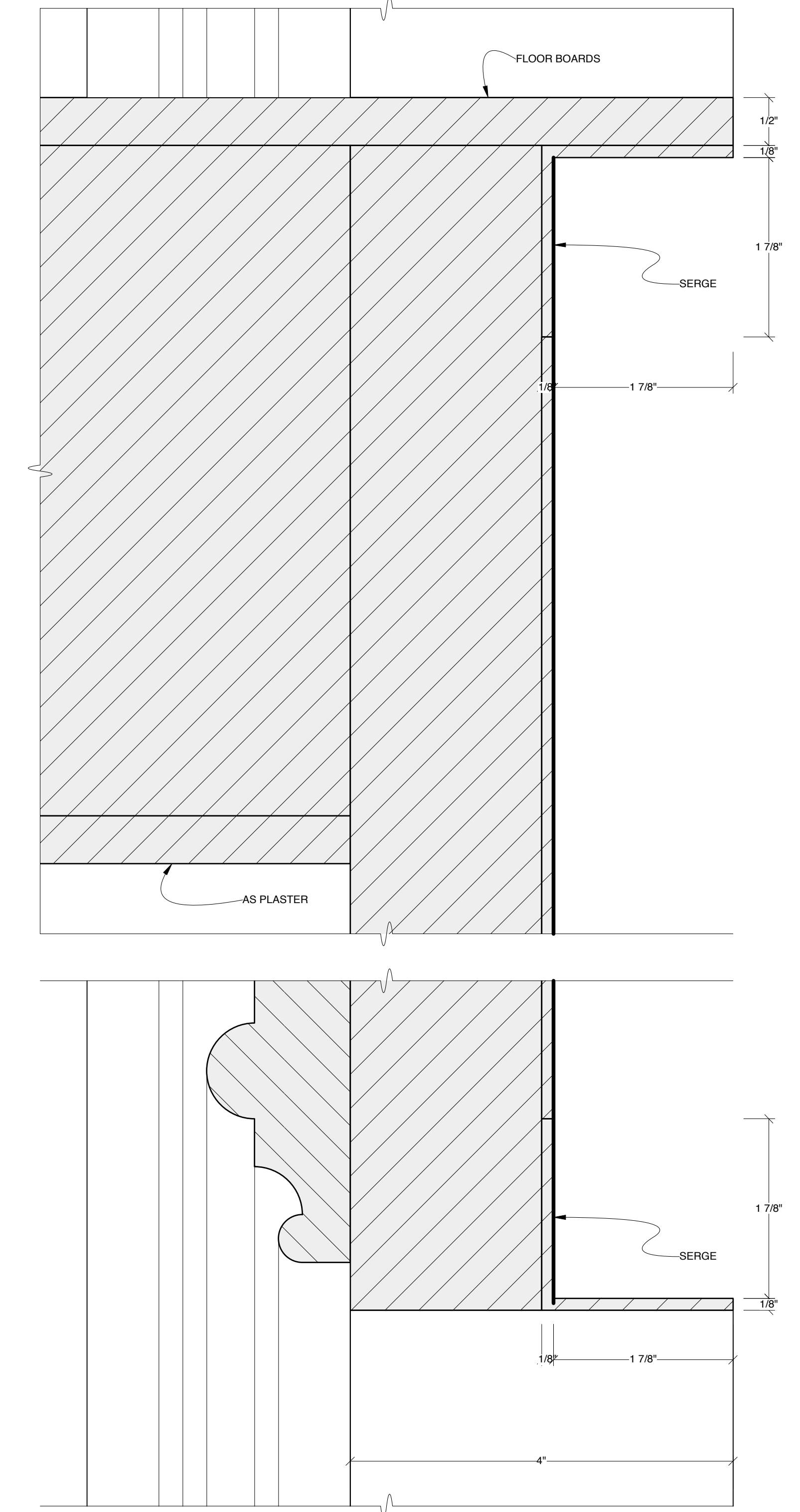

DESIGN BY
MARK WENDLAND
315 Seventh Ave
#4-A
New York, New York 10001
markwendland@gmail.com
studio: 212-989-6858
mobile: 917-913-7200

STAIRCASE - DETAILS

INTELLIGENT HOMOSEXUAL'S GUIDE TO CAPITALISM AND SOCIALISM
WITH A KEY TO THE SCRIPTURES by Tony Kushner
PUBLIC THEATER & SIGNATURE THEATER - NEWMAN THEATER
DIRECTED BY MICHAEL GREIF
DESIGN BY MARK WENDLAND
SCALE: 1/2" = 1'-0"

DATE: FEBRUARY 11, 2011

SHEET

6C

20 of 31

DETAIL 6D-1: PLATFORM ELEVATION

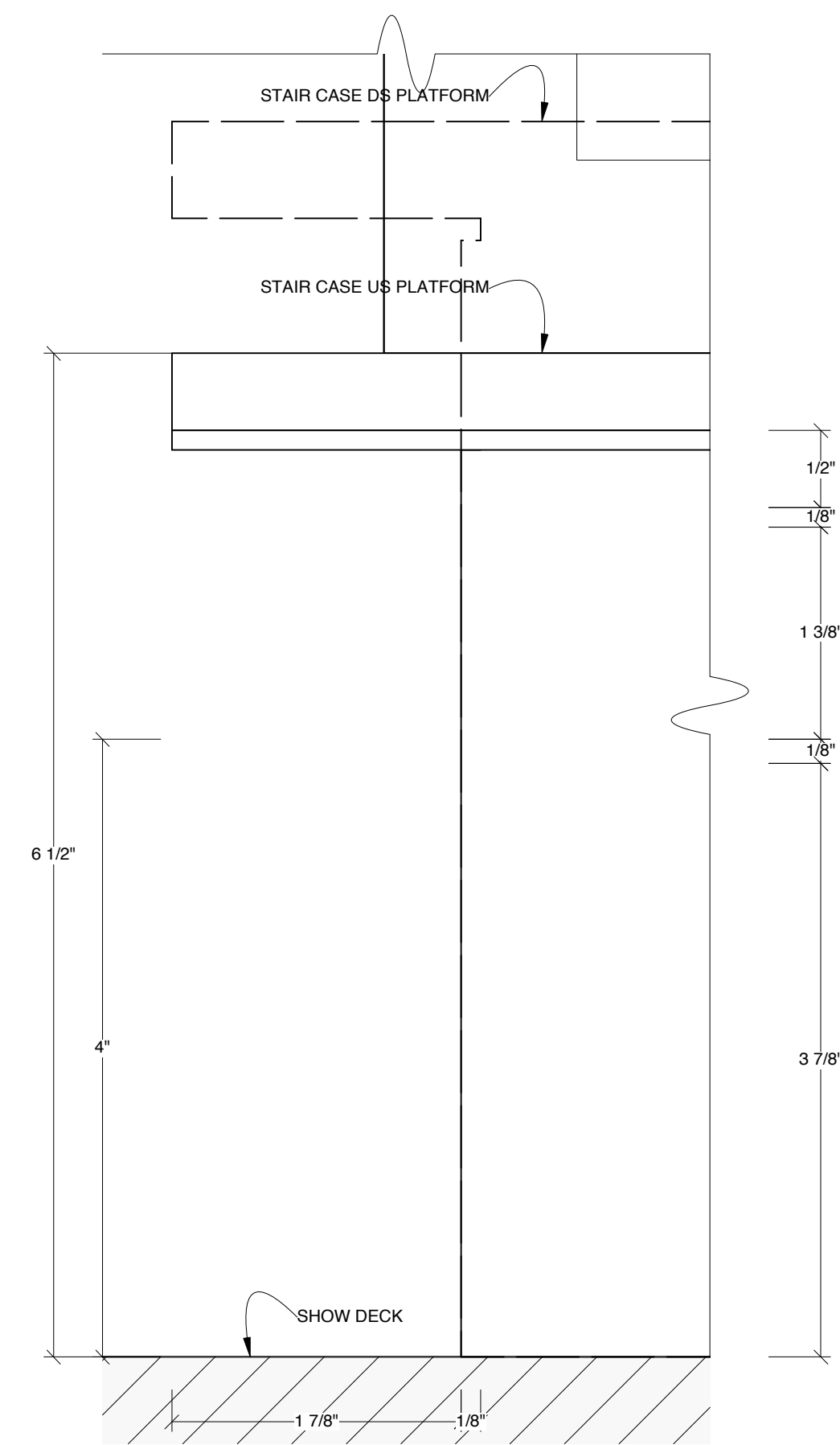

DETAIL 6D-1: PLATFORM SIDE VIEW

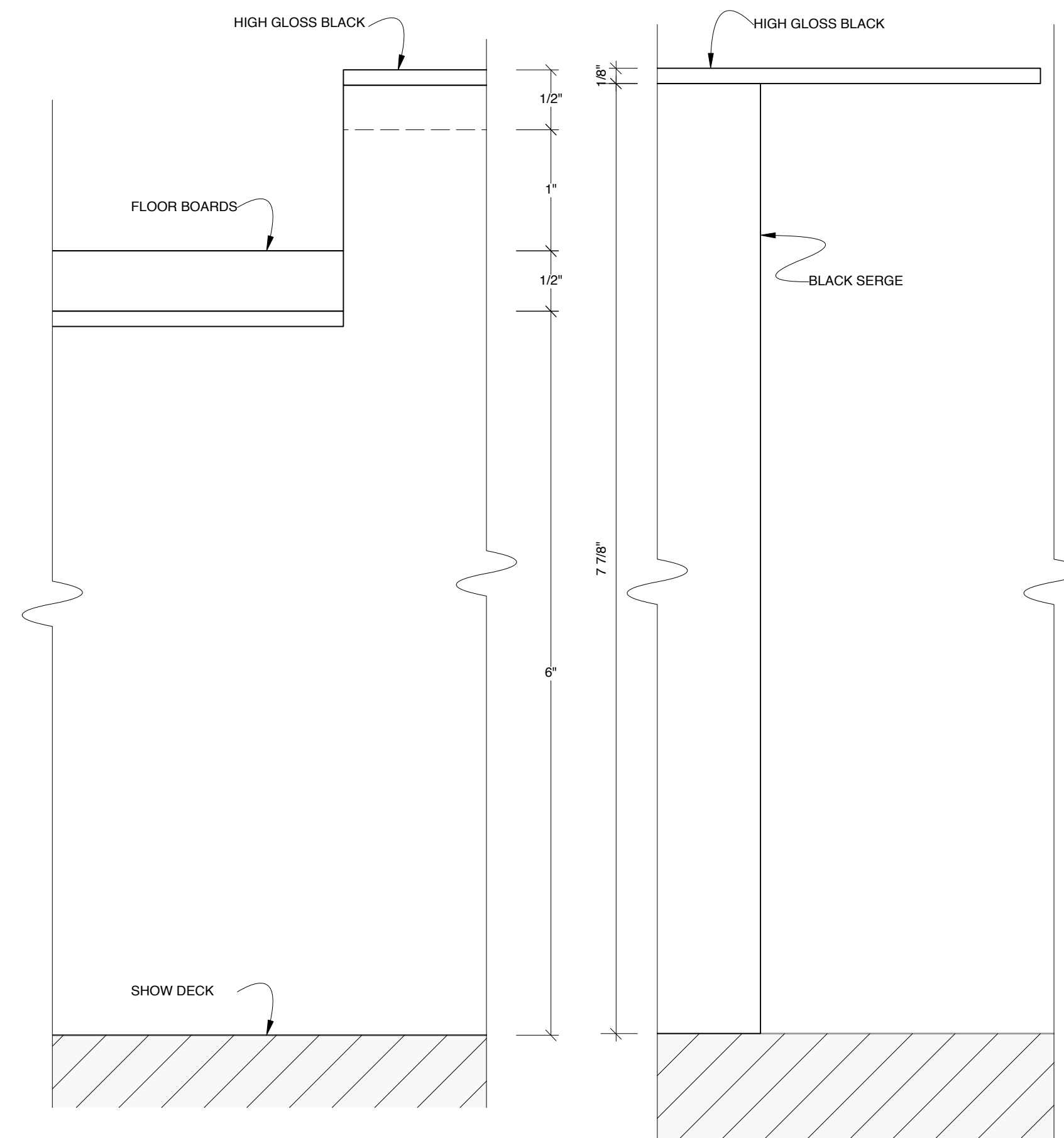

DETAIL 6D-2: CARRIAGE SECTION

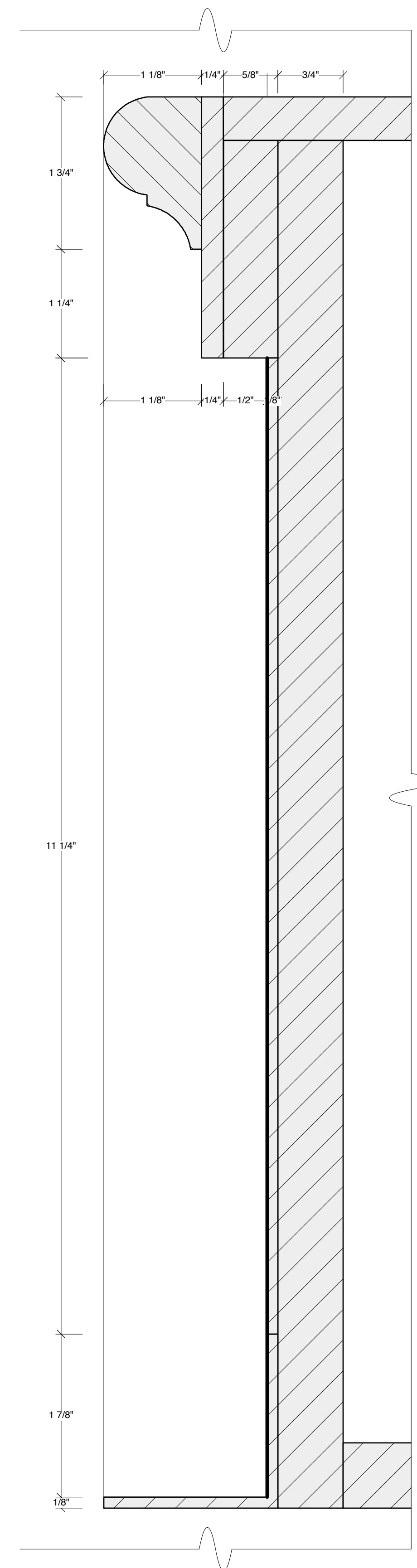

DESIGN BY
MARK WENDLAND
315 Seventh Ave
#4-A
New York, New York 10001
markwendland@gmail.com
studio: 212-989-6858
mobile: 917-913-7200

STAIRCASE - DETAILS

INTELLIGENT HOMOSEXUAL'S GUIDE TO CAPITALISM AND SOCIALISM
WITH A KEY TO THE SCRIPTURES by Tony Kushner
PUBLIC THEATER & SIGNATURE THEATER - NEWMAN THEATER
DIRECTED BY MICHAEL GREIF
DESIGN BY MARK WENDLAND
SCALE: 1/2" = 1'-0"
DATE: FEBRUARY 11, 2011

SHEET

6D

21 of 31

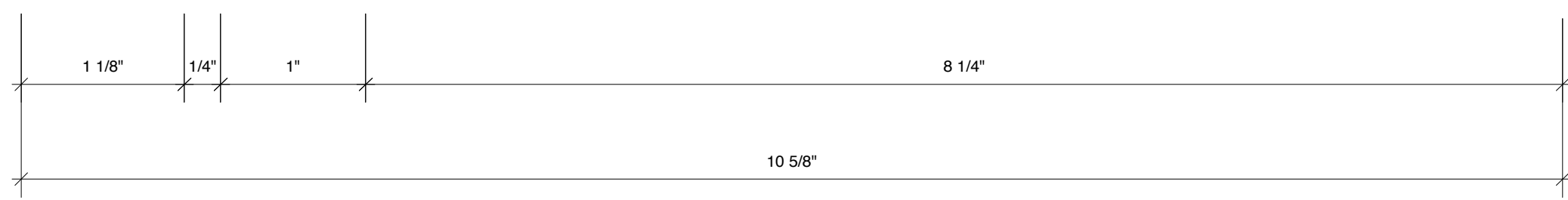
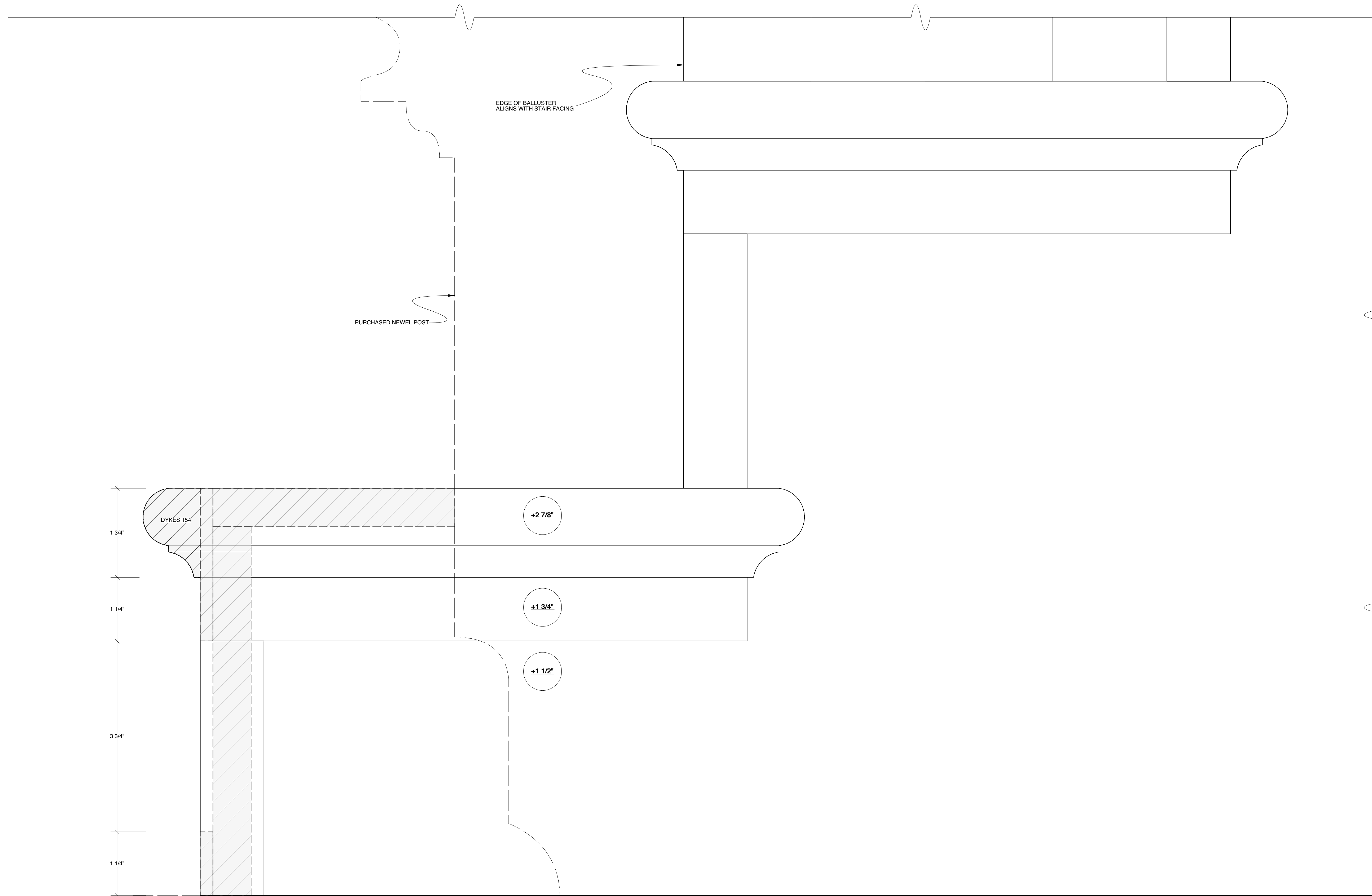

DESIGN BY MARK WENDLAND 315 Seventh Ave #4-A New York, New York 10001 markwendland@gmail.com studio: 212-989-6858 mobile: 917-913-7200	STAIRCASE - STAIR DETAIL		SHEET
	INTELLIGENT HOMOSEXUAL'S GUIDE TO CAPITALISM AND SOCIALISM WITH A KEY TO THE SCRIPTURES by Tony Kushner		6E
	PUBLIC THEATER & SIGNATURE THEATER - NEWMAN THEATER		
	DIRECTED BY MICHAEL GREIF		
	DESIGN BY MARK WENDLAND		
FULL SCALE	DATE: FEBRUARY 11, 2011	22 of 31	

US PARLOR WINDOW

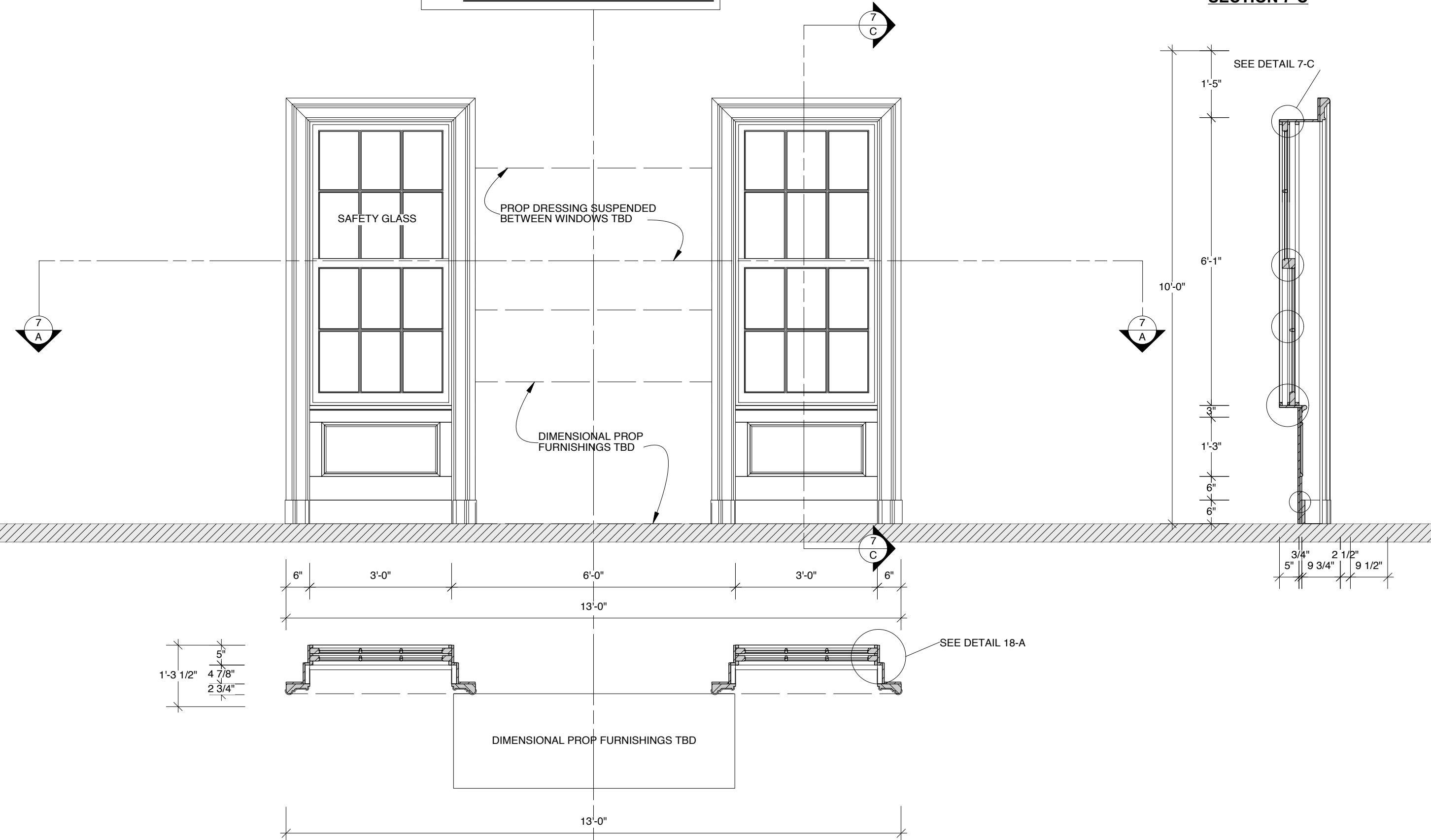

DETAIL 18-C

FULL SCALE

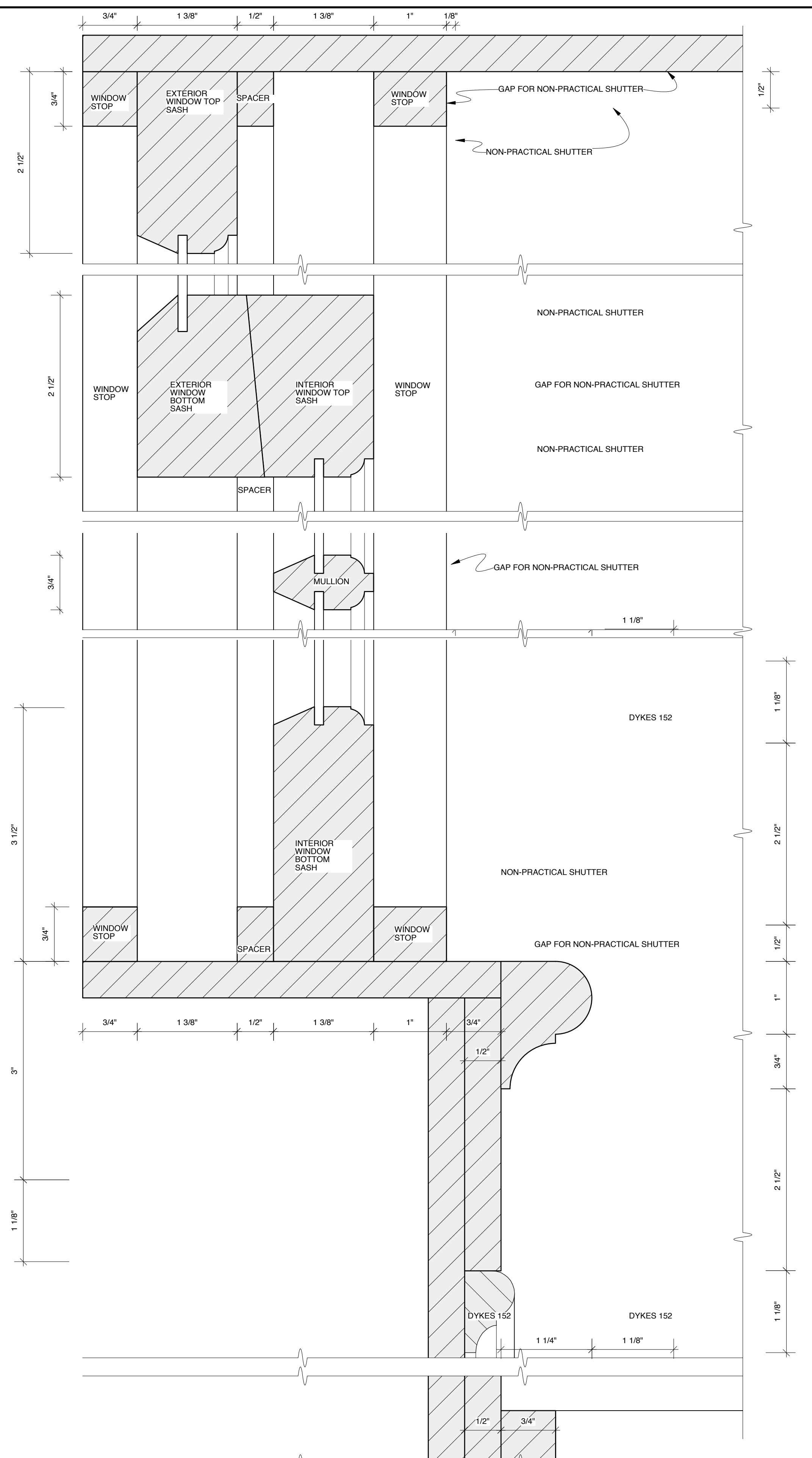

DESIGN BY MARK WENDLAND 315 Seventh Ave #4-A New York, New York 10001 markwendland@gmail.com studio: 212-989-8853 mobile: 917-913-7200	US PARLOR WINDOW & DETAILS		SHEET
	INTELLIGENT HOMOSEXUAL'S GUIDE TO CAPITALISM AND SOCIALISM WITH A KEY TO THE SCRIPTURES by Tony Kushner		7
	PUBLIC THEATER & SIGNATURE THEATER - NEWMAN THEATER DIRECTED BY MICHAEL GREIF		
	DESIGN BY MARK WENDLAND DRAWN BY J. COLLINS		
	SCALE: 1/2" = 1'-0" DATE: FEBRUARY 11, 2011		
		23 of 31	

GUS' WINDOWS

DEAD HUNG
WOOD VENEER FINISH

CL SECTION

SLIP STAGE

WOOD VENEER FINISH
PALLET MOVE ON AND OFF STAGE BY TRACKING SYSTEM TBD
DISCUSS

FULL SCALE DETAIL

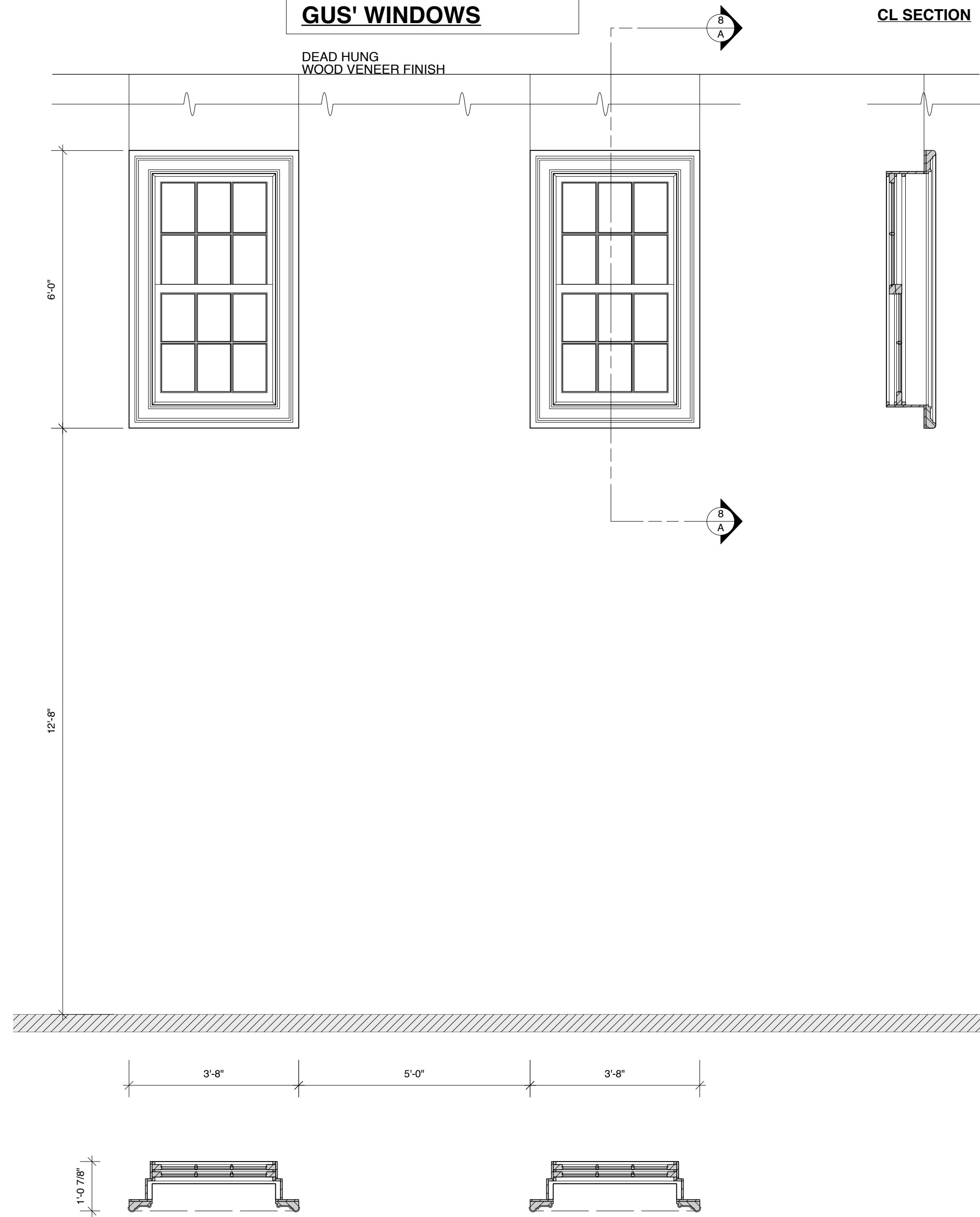

PLAN VIEW

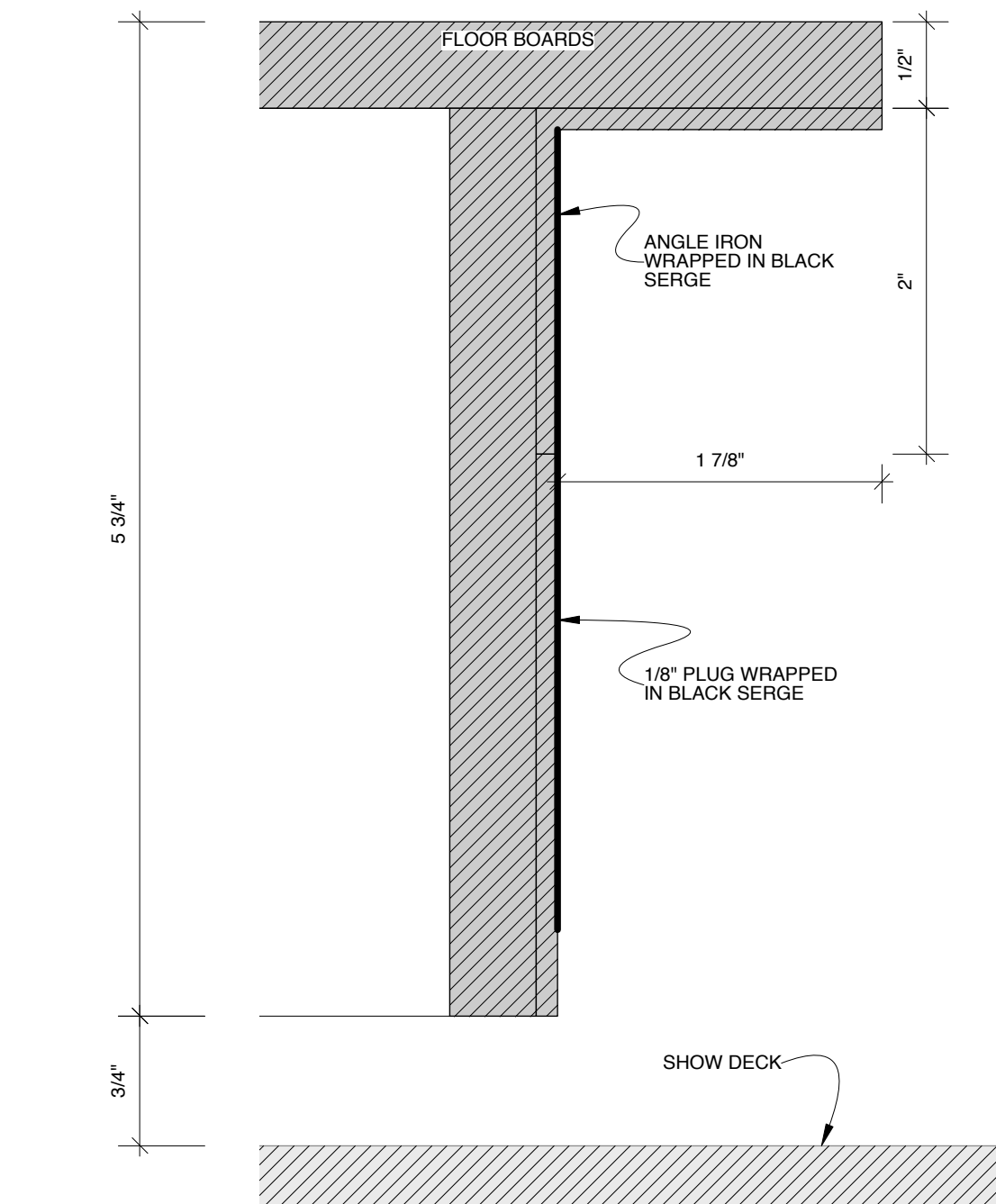

CL SECTION

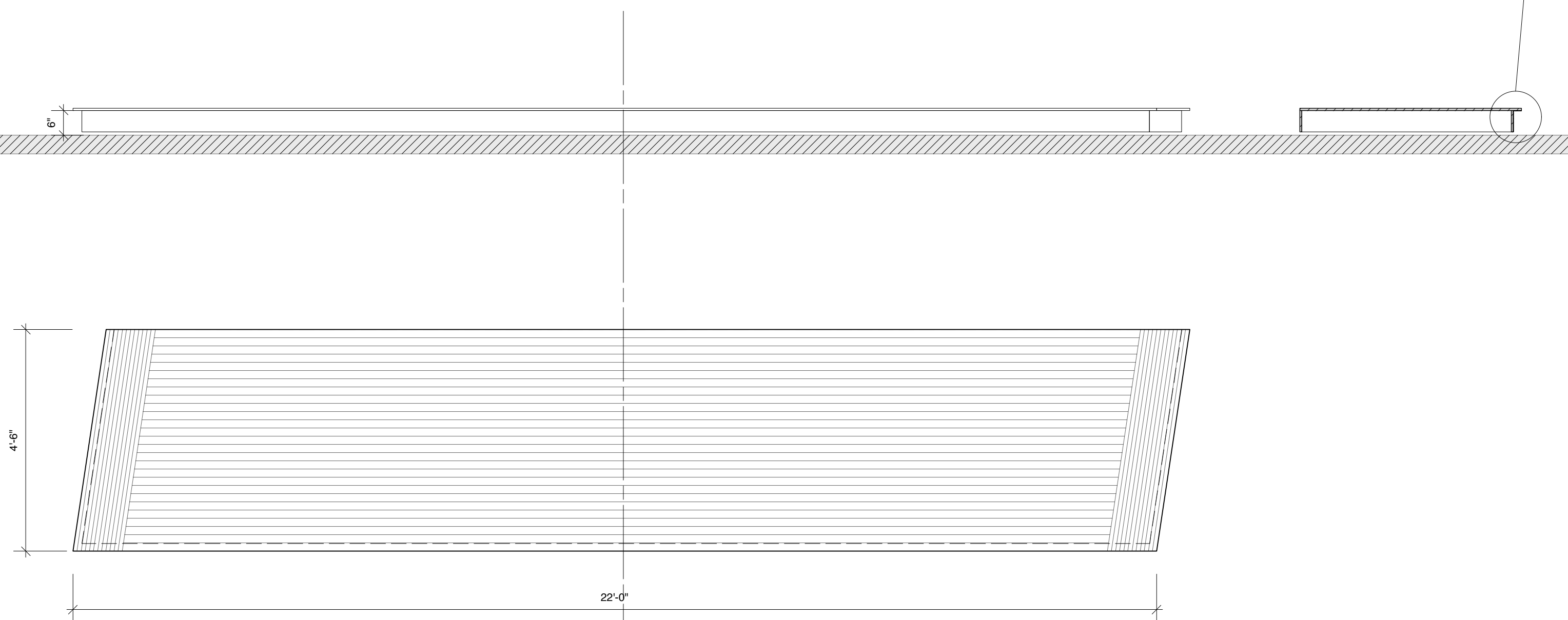

PLAN VIEW

DESIGN BY
MARK WENDLAND
315 Seventh Ave
#4-A
New York, New York 10001
markwendland@gmail.com
studio: 212-989-6858
mobile: 917-913-7200

FLOWN WINDOWS & SLIP STAGE

INTELLIGENT HOMOSEXUAL'S GUIDE TO CAPITALISM AND SOCIALISM
WITH A KEY TO THE SCRIPTURES by Tony Kushner
PUBLIC THEATER & SIGNATURE THEATER - NEWMAN THEATER
DIRECTED BY MICHAEL GREIF
DESIGN BY MARK WENDLAND
SCALE: 1/2" = 1'-0" DATE: FEBRUARY 11, 2011

SHEET
8
24 of 31

ADAM'S DROP
RIG TO TRACK ON AND OFF STAGE

CL SECTION

CITY HALL WALL
PHOTOGRAPHIC PRINT ON MATERIAL TBD
RIG WITH BRACES FOR PLACEMENT ON SHOW DECK

CL SECTION

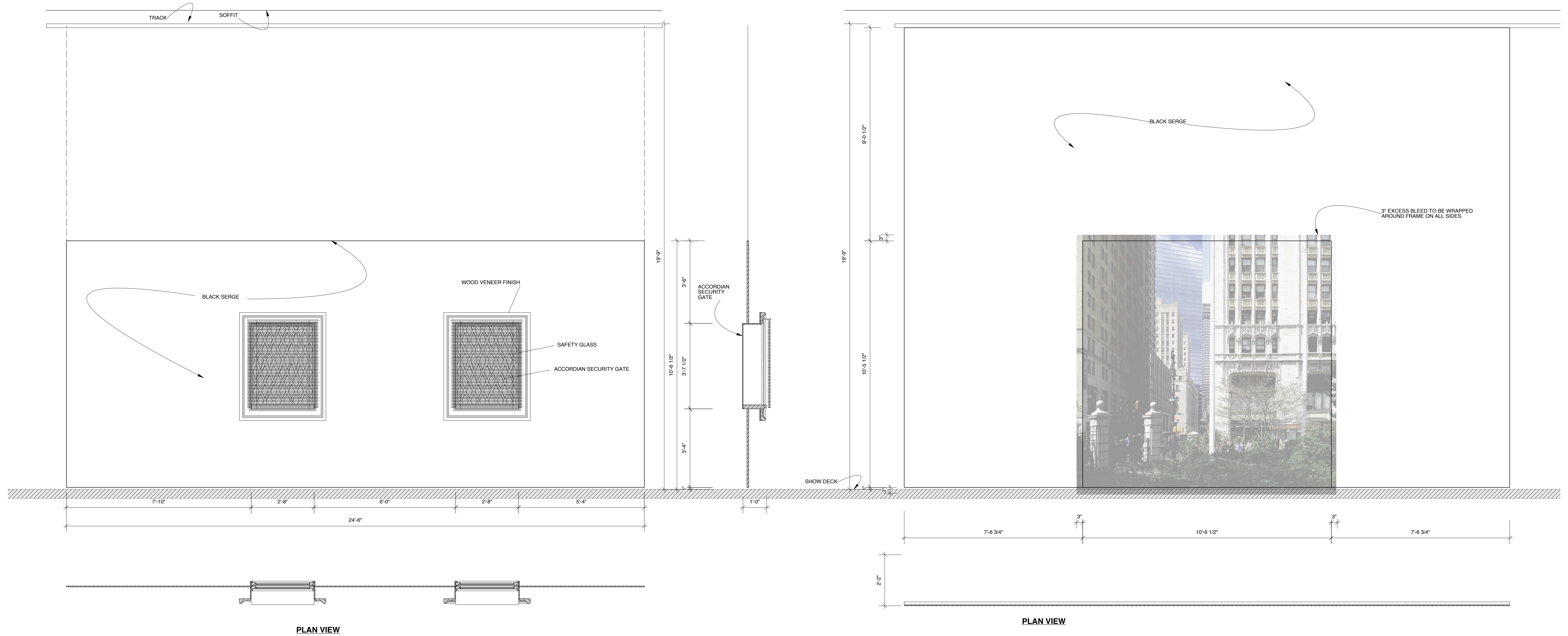

DESIGN BY MARK WENDLAND 315 Seventh Ave #4-A New York, New York 10001 markwendland@gmail.com studio: 212-989-6858 mobile: 917-913-7200	ADAM'S DROP AND CITY HALL WALL		SHEET 9 25 of 31
	INTELLIGENT HOMOSEXUAL'S GUIDE TO CAPITALISM AND SOCIALISM WITH A KEY TO THE SCRIPTURES by Tony Kushner		
	PUBLIC THEATER & SIGNATURE THEATER - NEWMAN THEATER		
	DIRECTED BY MICHAEL GREIF		
	DESIGN BY MARK WENDLAND		
SCALE: 1/2" = 1'-0"	DATE: FEBRUARY 11, 2011	DRAWN BY J. COLLINS	

SKYLINE DROP

PHOTOGRAPHIC PRINT
MATERIAL TBD
RIG TO TRACK ON AND OFF STAGE

CL SECTION



3" EXCESS BLEED TO BE WRAPPED
AROUND FRAME ON ALL SIDES

PLAN VIEW

4th FLOOR BEDROOM WINDOWS

POSITION TBD.
WOOD VENEER FINISH.
DETAILS ON PLATE 7.

CL SECTION

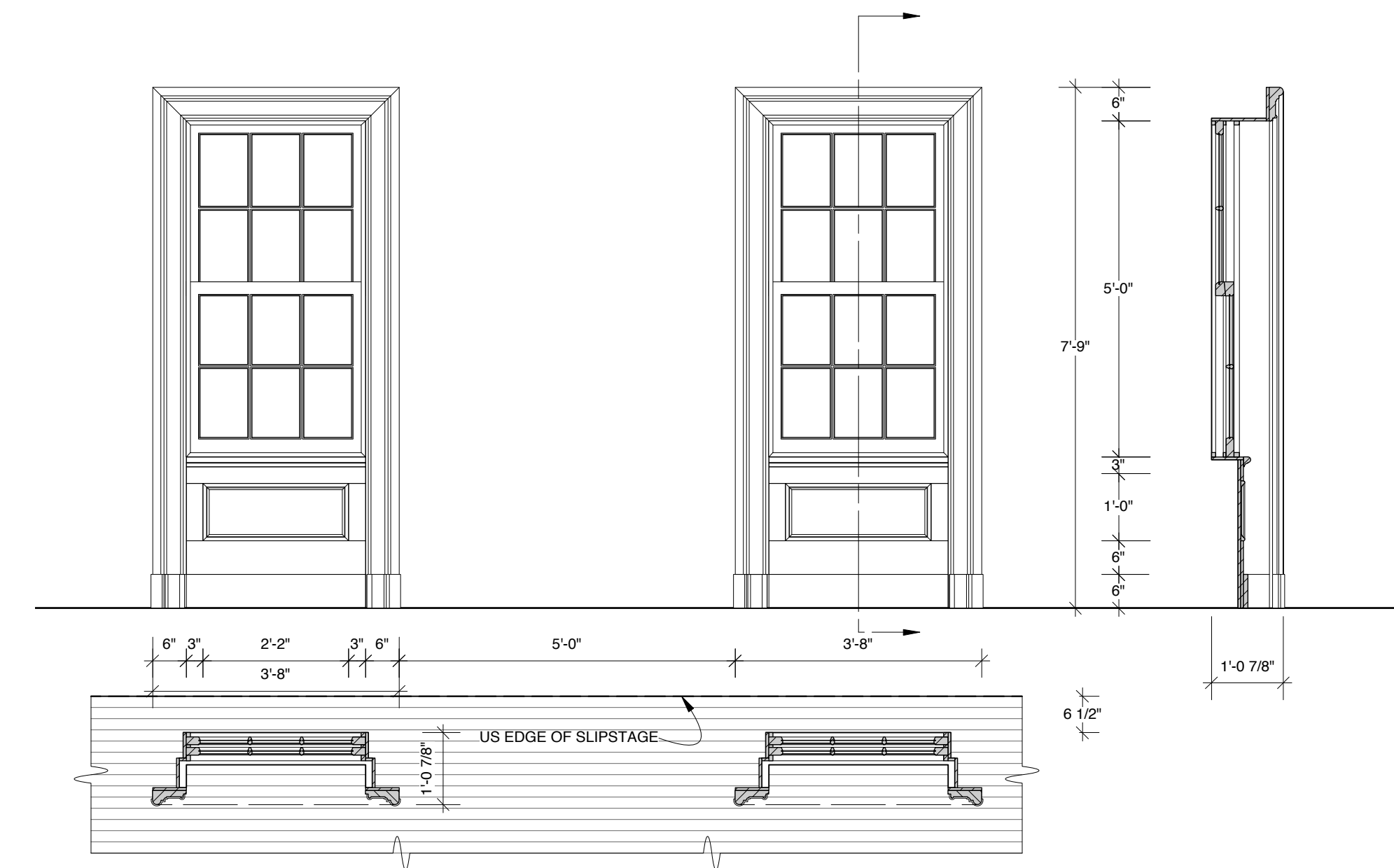

DESIGN BY
MARK WENDLAND
315 Seventh Ave
#4-A
New York, New York 10001
markwendland@gmail.com
studio: 212-989-6858
mobile: 917-913-7200

SKYLINE DROP

INTELLIGENT HOMOSEXUAL'S GUIDE TO CAPITALISM AND SOCIALISM
WITH A KEY TO THE SCRIPTURES by Tony Kushner
PUBLIC THEATER & SIGNATURE THEATER - NEWMAN THEATER
DIRECTED BY MICHAEL GREIF
DESIGN BY MARK WENDLAND
SCALE: 1/2" = 1'-0" DATE: FEBRUARY 11, 2011

SHEET

10

26 of 31

SL BACKYARD DROP

PHOTOGRAPHIC PRINT
MATERIAL TBD
DEAD HUNG

3" EXCESS BLEED TO BE WRAPPED
AROUND FRAME ON TOP, BOTTOM
AND SR SIDES.

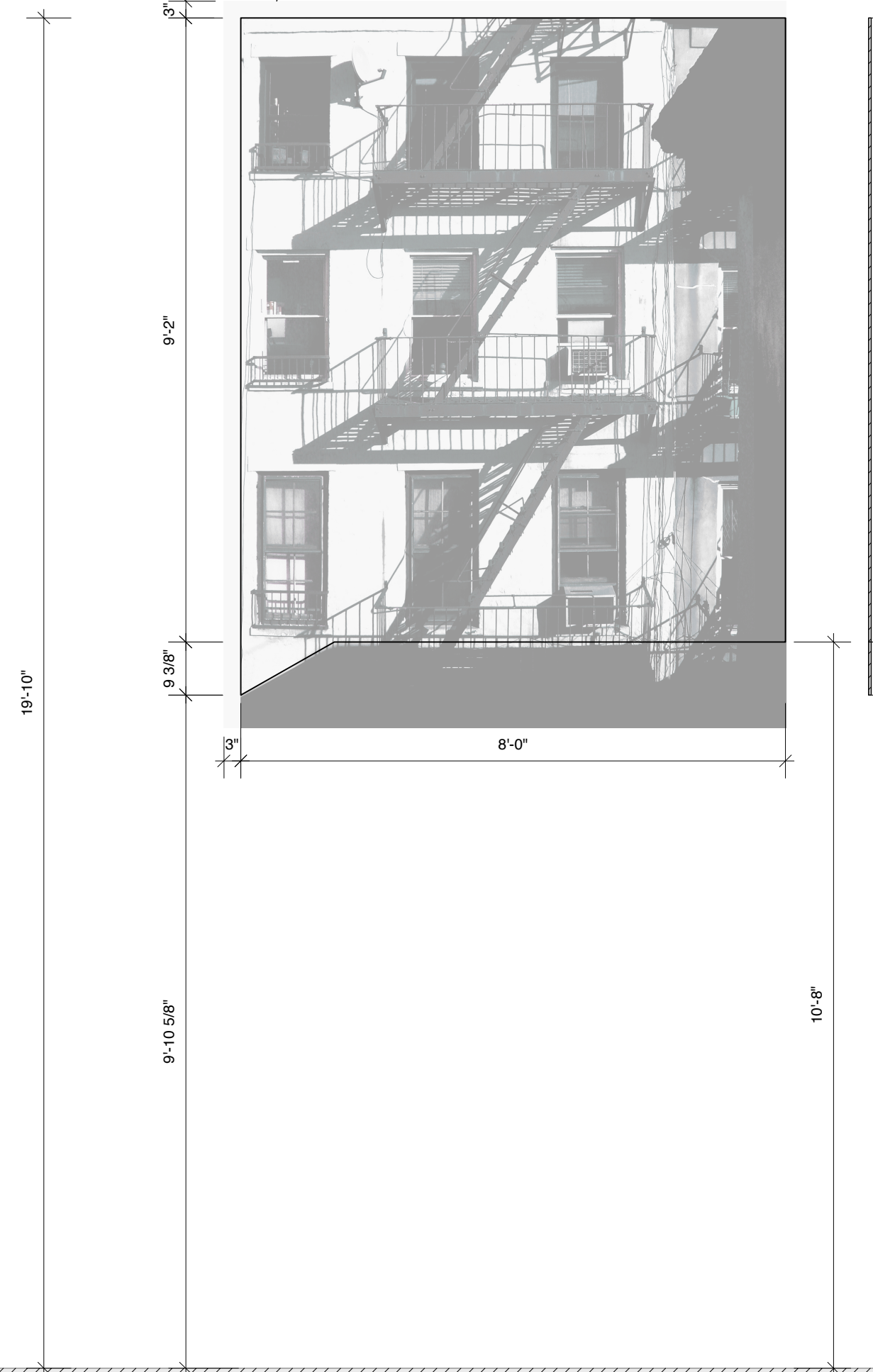

PLAN VIEW

BLACKOUT DROP

RIG TO TRACK ON AND OFF STAGE

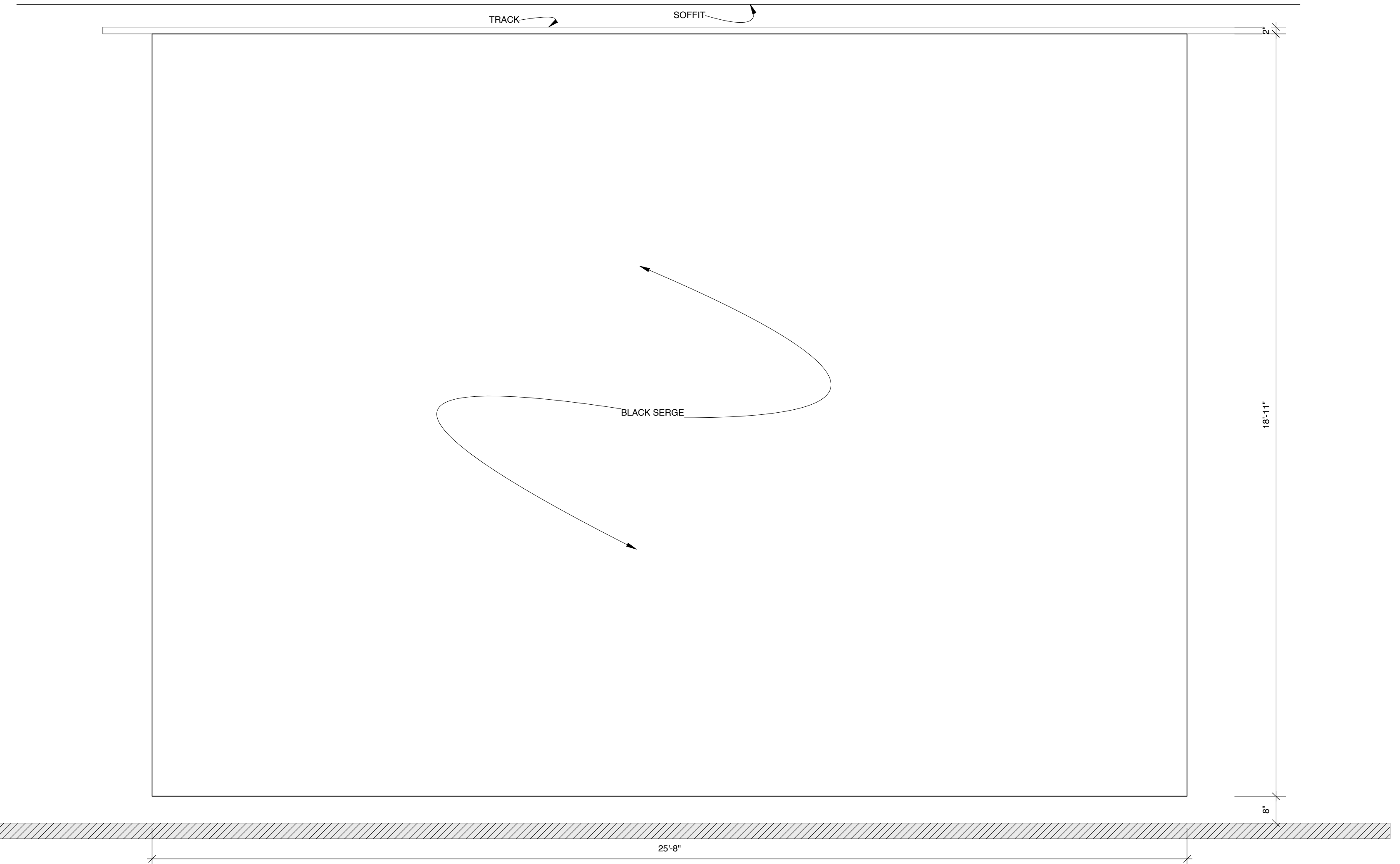

PLAN VIEW

DESIGN BY
**MARK
WENDLAND**
315 Seventh Ave
#4-A
New York, New York 10001
markwendland@gmail.com
studio: 212-989-6858
mobile: 917-913-7200

BACKYARD, SR BACKYARD AND BLACKOUT DROPS

INTELLIGENT HOMOSEXUAL'S GUIDE TO CAPITALISM AND SOCIALISM
WITH A KEY TO THE SCRIPTURES by Tony Kushner
PUBLIC THEATER & SIGNATURE THEATER - NEWMAN THEATER
DIRECTED BY MICHAEL GREIF
DESIGN BY MARK WENDLAND
SCALE: 1/2" = 1'-0" DATE: FEBRUARY 11, 2011

SHEET

11

27 of 31

SECTION 12-A

ELI'S ROOM

UNIT BREAKS INTO 2 SEPARATE PIECES FOR STORAGE. SEE SHIFT PLOTS STORAGE CONFIGURATION.

SECTION 12-B

SECTION 12-C

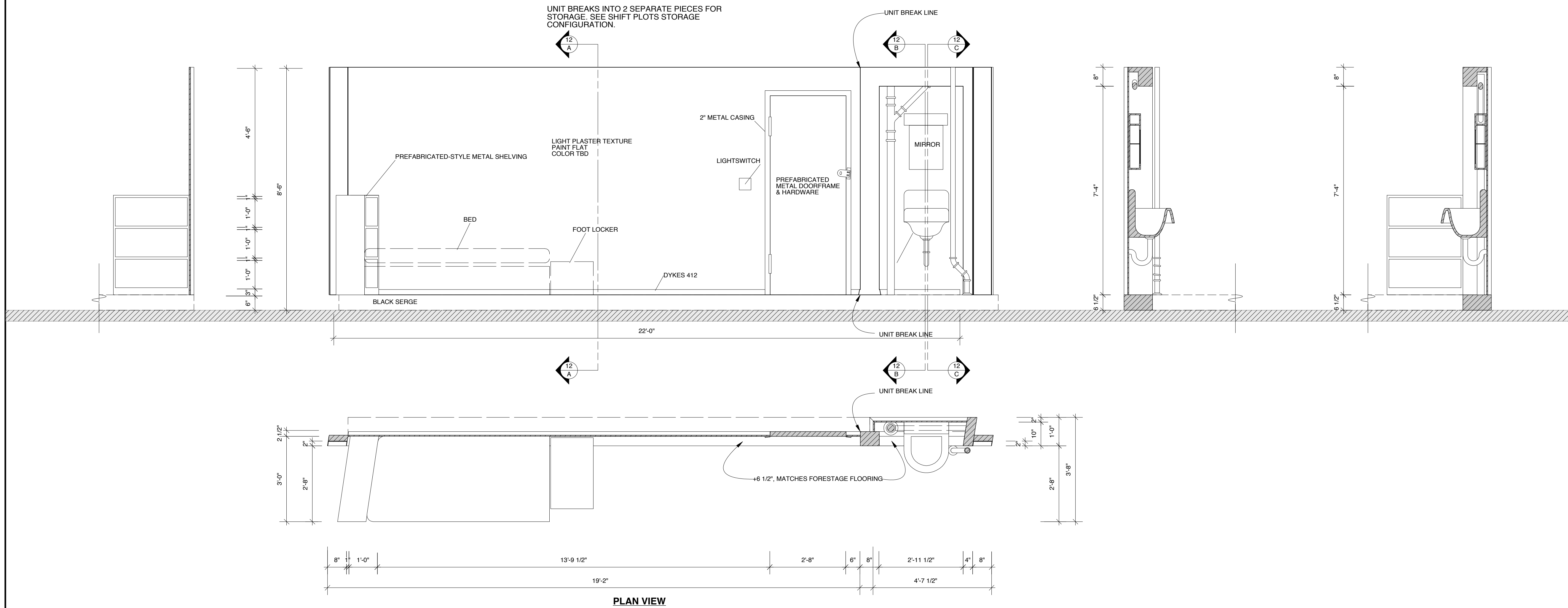

CITY HALL RAILINGS

CL SECTION

WEIGHT-BEARING
PAINT GLOSS BLACK
RIGGING TBD
BREAKS APART FOR OFFSTAGE STORAGE

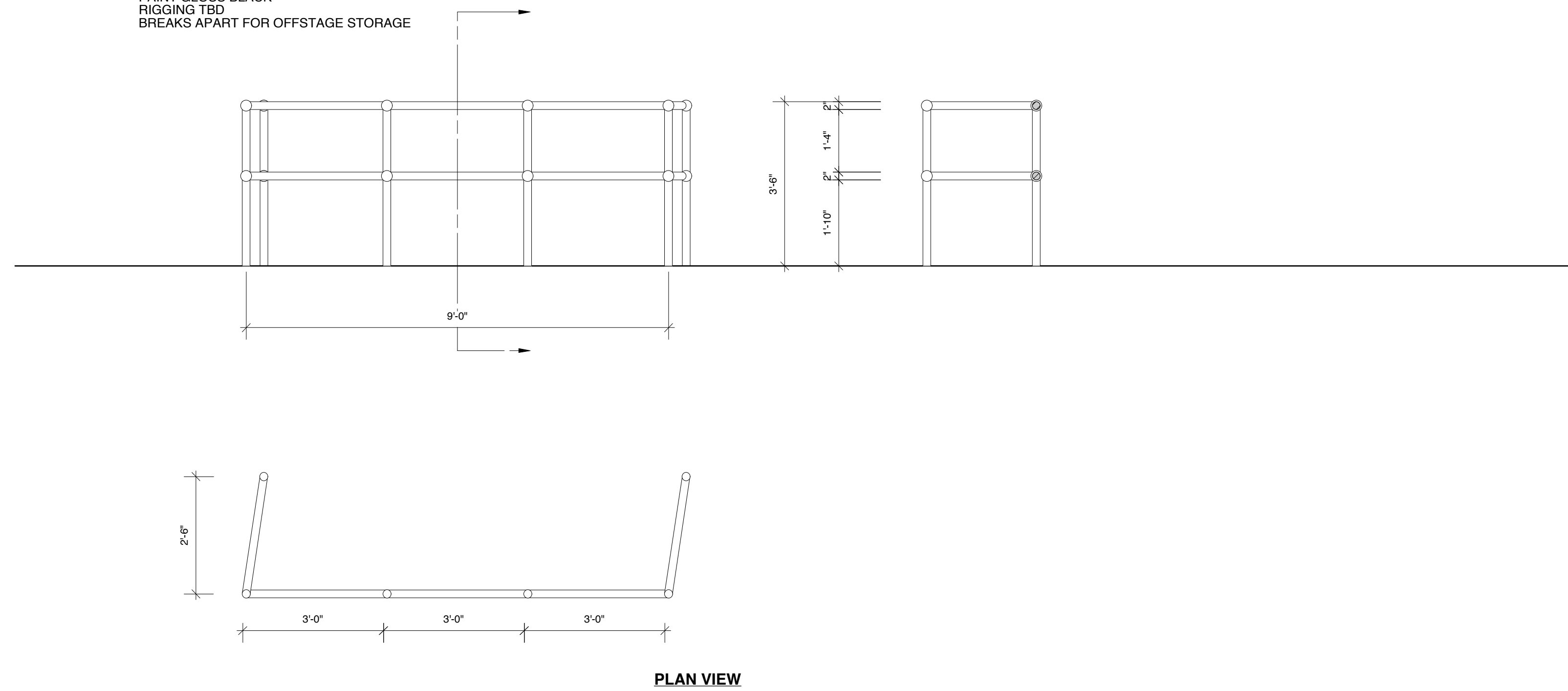

DESIGN BY
MARK WENDLAND

315 Seventh Ave
#4-A
New York, New York 10001
markwendland@gmail.com
studio: 212-989-6858
mobile: 917-913-7200

ELI'S ROOM & CITY HALL RAILING

INTELLIGENT HOMOSEXUAL'S GUIDE TO CAPITALISM AND SOCIALISM
WITH A KEY TO THE SCRIPTURES by Tony Kushner
PUBLIC THEATER & SIGNATURE THEATER - NEWMAN THEATER
DIRECTED BY MICHAEL GREIF
DESIGN BY MARK WENDLAND
SCALE: 1/2" = 1'-0" DATE: FEBRUARY 11, 2011

SHEET

12

28 of 31

DSR MASKING LEG

DSL MASKING LEG

STAIRCASE MASKING

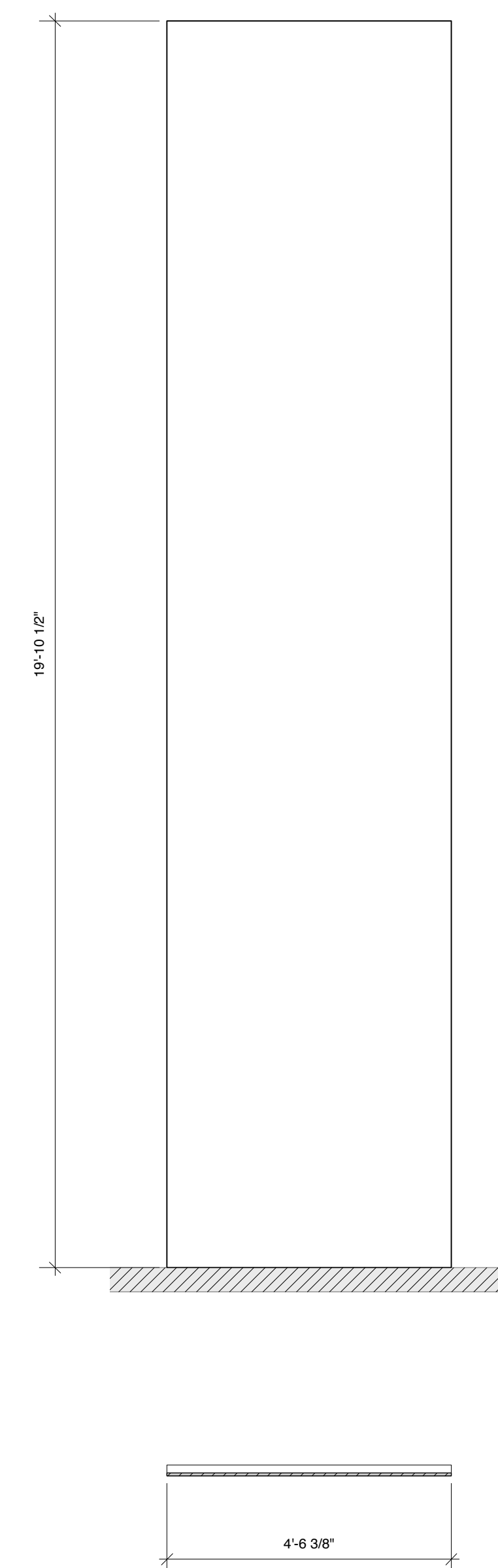
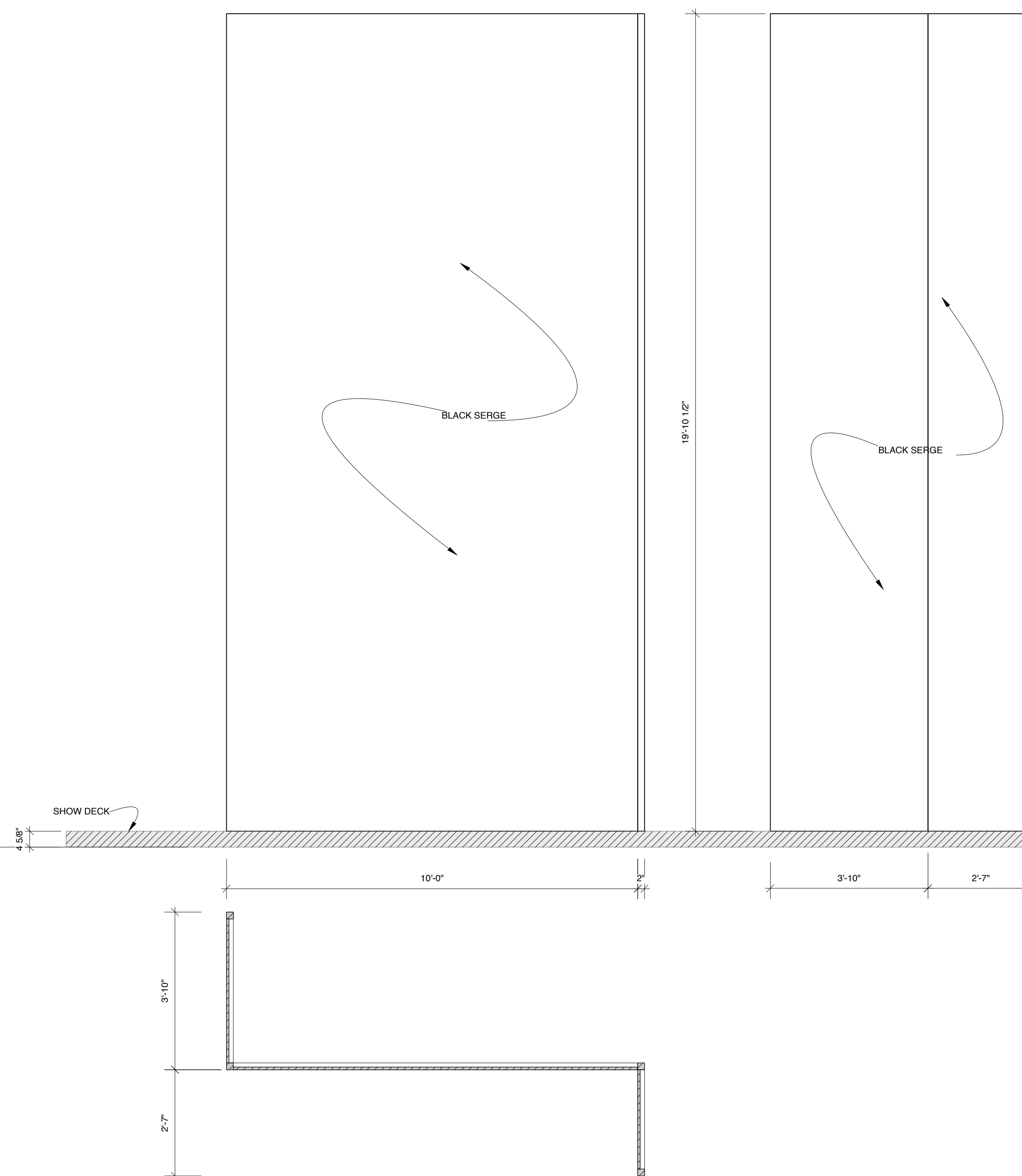
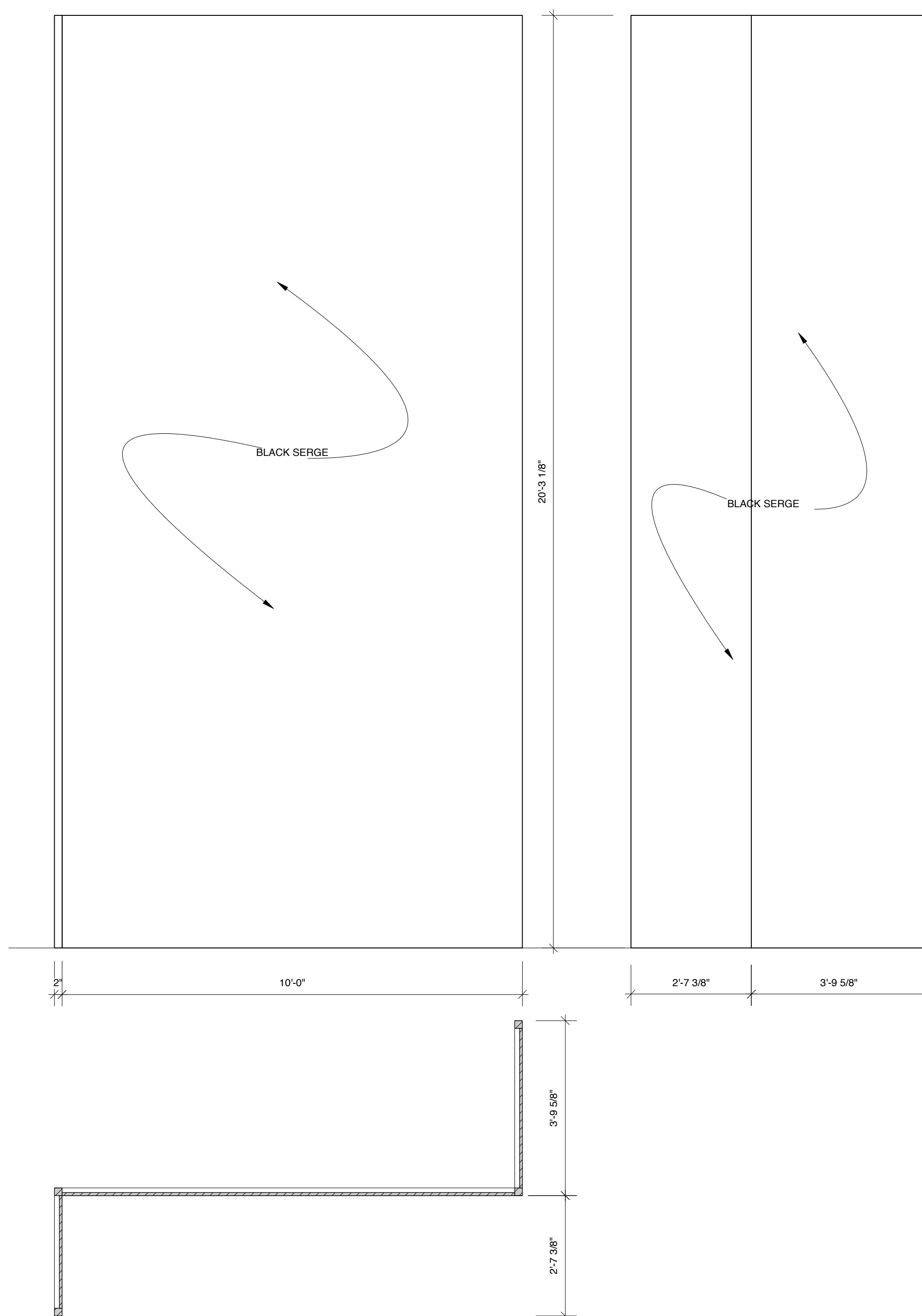

DESIGN BY
MARK WENDLAND
315 Seventh Ave
#4-A
New York, New York 10001
markwendland@gmail.com
studio: 212-989-6858
mobile: 917-913-7200

DS MASKING

INTELLIGENT HOMOSEXUAL'S GUIDE TO CAPITALISM AND SOCIALISM
WITH A KEY TO THE SCRIPTURES by Tony Kushner
PUBLIC THEATER & SIGNATURE THEATER - NEWMAN THEATER
DIRECTED BY MICHAEL GREIF
DESIGN BY MARK WENDLAND
SCALE: 1/2" = 1'-0"

DATE: FEBRUARY 11, 2011

SHEET

13

28 of 31

MID SR MASKING LEG

MID SL MASKING LEG

USR MASKING LEG

USL MASKING LEG

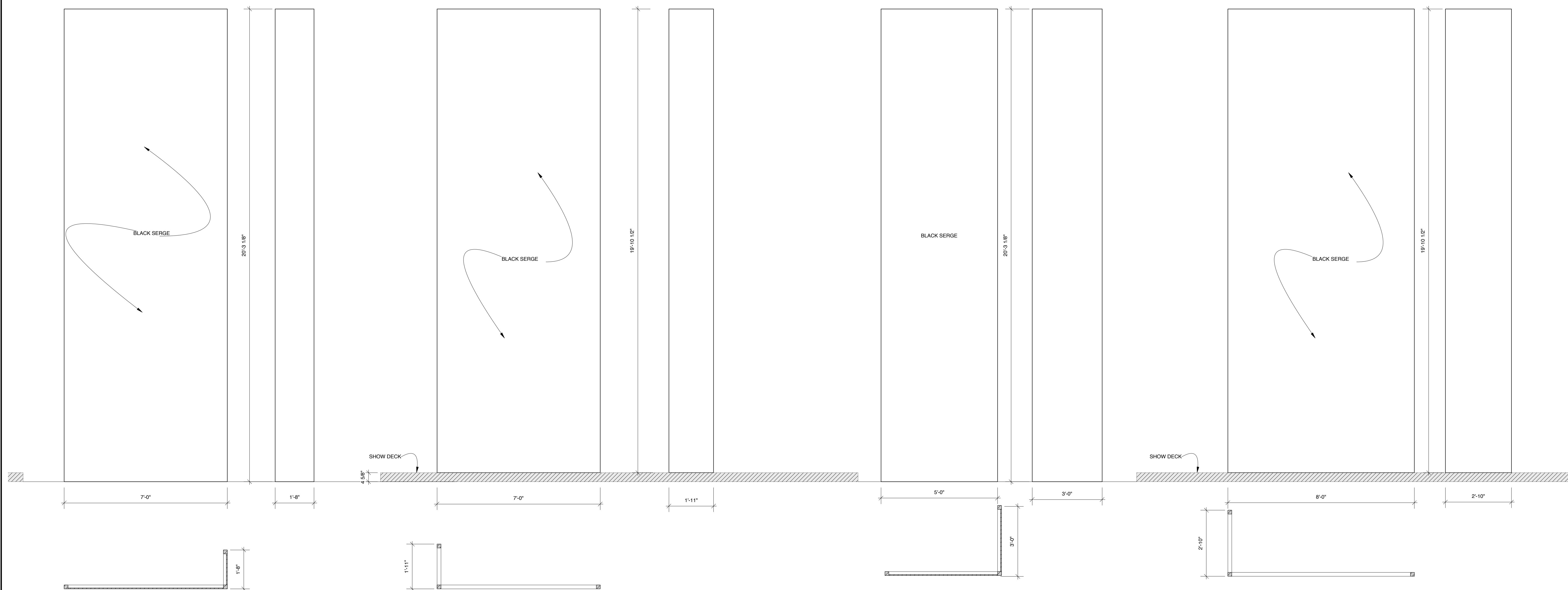

DESIGN BY
MARK WENDLAND
315 Seventh Ave
#4-A
New York, New York 10001
markwendland@gmail.com
studio: 212-989-6858
mobile: 917-913-7200

MIDSTAGE & UPSTAGE MASKING LEGS

INTELLIGENT HOMOSEXUAL'S GUIDE TO CAPITALISM AND SOCIALISM
WITH A KEY TO THE SCRIPTURES by Tony Kushner
PUBLIC THEATER & SIGNATURE THEATER - NEWMAN THEATER
DIRECTED BY MICHAEL GREIF
DESIGN BY MARK WENDLAND
SCALE: 1/2" = 1'-0" DATE: FEBRUARY 11, 2011

SHEET

14

30 of 31

US MASKING WALL

SIDE VIEW

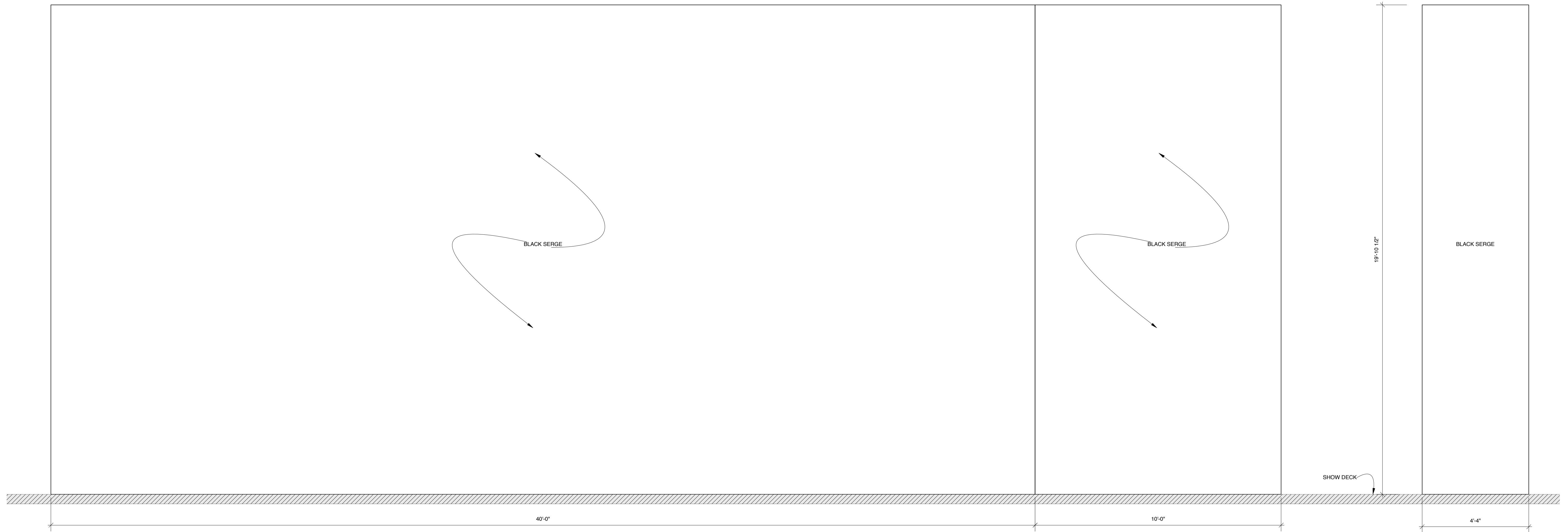

PLAN VIEW

DESIGN BY
MARK WENDLAND
315 Seventh Ave
#4-A
New York, New York 10001
markwendland@gmail.com
studio: 212-989-6858
mobile: 917-913-7200

UPSTAGE MASKING WALL

INTELLIGENT HOMOSEXUAL'S GUIDE TO CAPITALISM AND SOCIALISM
WITH A KEY TO THE SCRIPTURES by Tony Kushner
PUBLIC THEATER & SIGNATURE THEATER - NEWMAN THEATER
DIRECTED BY MICHAEL GREIF
DESIGN BY MARK WENDLAND
SCALE: 1/2" = 1'-0" DATE: FEBRUARY 11, 2011

SHEET

15

31 of 31